TELEPHONE YOUR
News to 205; Ads to 206 for Satisfactory Results

Coshocton Tribune

AND TIMES-AGE

THE WEATHER
OHIO: Fair and warmer tonight; Tuesday increasing cloudiness; probably becoming unsettled in north portion.

FULL INTERNATIONAL NEWS SERVICE NEWS REPORT

CIRCULATION BOOKS OPEN TO ALL

VOL. XIII, NO. 53. MONDAY EVENING, OCT. 24, 1921. THREE CENTS

ALLIED POWERS OFFER HELP TO LITTLE ENTENTE AS CHARLES OF HAPSBURG ATTEMPTS NEW COUP

Expulsion Of Ex-Emperor By Horthy Government Of Hungary Is Demanded By England—Monarchists Of Neighboring Countries Wait Watchfully—Vienna Is Hotbed Of Rumors—Germany Sees Hand Of France In Royalist Move

LONDON, Oct. 24—The allied powers, co-operating with the little entente moved swiftly today to meet the new war scare in central Europe precipitated by the attempt of former Emperor Charles to restore the Hapsburg dynasty in Hungary.

While the "little entente"—Jugo Slavia, Czecho Slovakia and Rumania, were preparing for military measures, the inter-allied council of ambassadors at Paris sent an imperative note to Budapest instructing the Hungarian government of Admiral Horthy to expel Charles forthwith.

England sent an individual warning demanding the arrest or expulsion of Charles.

So far the Royalist movement in Hungary has not met with any response in any of the neighboring republics that were formerly under the

(Continued on Page Eight)

D. C. "PRINCESS" IS DESCENDANT OF PRESIDENT ADAMS

Miss Mary Adams Stevens.

Miss Mary Adams Stevens of Washington, who is representing the District of Columbia at the annual cotton festival now being held at Waco, Tex., is a daughter of the late J. D. Stevens of Washington and Mrs. Nellie Stevens and a direct descendant of John Quincy Adams. She was selected as "princess" by President Harding.

TROOPS CALLED OUT TO QUELL VIRGINIA RIOT

Trouble Starts When Negroes Kill Two Officers; Four Killed

ORANGE, Va., Oct. 24—One hundred army militiamen from Charlottsville and picked police from several nearby towns patrolled the streets of Orange today after 48 hours of intense excitement in which four men were killed, and seven others, all prominent citizens of Orange-co were wounded.

The dead are Sheriff William C. Bond; Police Serpeant J. F. Boyer, Walter Ware, negro. Another negro whose name has not been ascertained was the fourth man killed.

The officers were killed with a high powered rifle when they sought to arrest Ware and his accomplice, who were running a still. Their bodies were left in a thicket.

Within an hour after the bodies of the officers were brought into Orange, 500 angry citizens armed with rifles, shotguns and revolvers started on the negro's trail. The negroes were cornered in a barn a few miles from town.

The crowd riddled the barn with bullets but the pair of negroes apparently were uninjured. Then a torch was applied and both negroes perished but not before seven members of the posse had been shot.

Meanwhile Governor Davis made a record run here from Richmond in an auto, covering the nienty miles an about three hours. After a survey of the situation he gave the order for the Monticello gurads from Charlottsville to entrain

Terror reigns today in the negro quarter of the town All the inhabitants have been ordered to keep off the streets

TEN AND COSTS FOR CANTON MAN

Oral C. Pruett, of Canton was arrested Sunday evening and fined $10 and costs when he pleaded guilty to a charge of intoxication, before Mayor W. S. Tish.

He was unable to pay the fine, having only $1.20 and a razor in his pockets. Monday afternoon he was still confined to the city prison. Mayor W. S. Tish said he would probably be released with an admonition to stay out of Coshocton.

Corn For Fuel

WINDOM, Oct., 24—With corn at 25 cents a bushel, the city of Windom will use it for fuel at the municipal power plant, it was declared. Many farmers have announced an intention to burn corn instead of coal this winter.

DEBS IS SLATED FOR HIS RELEASE FROM FED. PRISON

Official Washington Believes Release Will Be Forthcoming Soon

WASHINGTON, Oct. 24.—Eugene V. Debs, the imprisoned leader of the Socialist party, is nearing the end of his confinement in the Atlanta penitentiary, according to the belief prevailing here today. President Harding's action on the pardon appeal is believed to be imminent.

Soon after the exchange of ratification of the peace treaty by Washington and Berlin, the president will issue a proclamation that the nation is once more at peace with the whole world. Action in the Debs case is expected to follow speedily.

Attorney General Daugherty has submitted his recommendations to the president and these have been approved, except for some minor changes as to phraseology.

While the decision in the Debs case is closely guarded, it is believed certain that the Socialist leader will gain his liberty. In no official quarter is it suggested that there will be a full presidential pardon with its restoration of civil rights, but instead a commutation that will allow him to recuperate his broken health outside prison walls.

Debs has served about one-third of his ten year term for violation of the espionage act He has been a model prisoner and the reports upon his conduct from the prison authorities have had no small effect in influencing officials here to extend clemency.

A general cleaning up of the pardon slate probably will follow the proclamation of peace it is learned.

COSHOCTON MAN IS CHARGED WITH FAST DRIVING OF MOTOR

Charges of speeding and reckless driving were filed against Thomas Kirk in Mayor W. S. Tish's court Sunday evening by Lee Shaw, of West Lafayette. Kirk pleaded not guilty to the charges and his trial was set for Wednesday evening

Shaw told Mayor Tish that Kirk ran into his car while speeding up the Hardscrabble hill near the McCormick residence Sunday afternoon, smashing the left fender of the Shaw car. Kirk failed to stop, according to the story told by Shaw. Shaw was driving toward Coshocton and Kirk was headed for West Lafayette.

Coshocton police learned that the Kirk car passed thru West Lafayette shortly after the accident occurred and they were also told that Kirk had gone as far as Newcomerstown and then turned back.

Petitions Filed

Amended petitions have been filed in common pleas court by Charles E Lorenz in his suits against Theopolis VanKannel and Andrew Bachman.

The suit against Vankannel is for the collection of $129.80 which Lorenz claims as due him from a wool deal. The suit against Bachman is for the colection of $5.56 on an account.

I. C. C. MAY PLAY IMPORTANT PART IN RAILROAD CRISIS

The interstate commerce commission, left to right, seated, are: W. M. Daniels, B. H. Meyer, C. C. McChord (chairman), H. C. Hall and C. B. Aitchison. Standing: E. J. Lewis, J. J. Esch, J. B. Eastman, M. W. Potter, J. B. Campbell and F. I. Fox.

That the interstate commerce commission may play an important part in the railroad crisis is indicated in recent dispatches from Washington which state that the commission has definitely decided what action it will take on shippers' demands for a reduction in grain and grain product freight rates and in the general matter of rate reductions. Attorneys for the railroads are preparing to ask an injunction against any such move of the commission that does not include a commensurate reduction in wages. Some reports state that the I. C. C. plans a general ten per cent reduction.

GERMANS DECLARE THAT CHARLES IS TOOL OF FRANCE

Regard Present Move As A French Scheme To Establish New State

BERLIN, Oct 24—"Charles is the tool of France" was the watchward of the whole German press today from the militarist junker newspapers to the organs of the Communists and Independent Socialists

What the German monarchists would have hailed as the greatest boon to their cause if it had been undertaken by anybody else, is bitterly condemned because Charles is now regarded as the instrument of France in what is branded her scheme to bring Austria-Hungary under her domination and create a Catholic south German state, including Bavaria, under Hapsburg rule

Germany has been hostile to Charles ever since war days when, in the midst of the conflict he made overtures for a separate peace to the allies The Germans contended that he cannot be trusted.

All eyes in Berlin now on turned towards Bavaria, the stronghold of German royalist reaction, however, all has been quiet so far and there has not even a monachist demonstration attempted.

Germany is looking to the future anviously fearing that the monarchist coup in Hungary may be the forerunner of graver events which will give France the background for military demonstrations at the Washington conference.

The scituation is further complicated by the cabinet crisis over Upper Silesia and the political confusion which has followed the resignation of the Wirth ministry.

Charles' exploit coming on the heels of the French victory in the Upper Silesian decision has aroused high feeling Germany is left rudderless in the midst of a double criss-cross political and economic problem

Whether or not the allies or the little entente will send troops into the old dual monarchy to give battle to the royalists is an unaswered question.

ITALY READY TO TAKE ACTION IN MONARCHIST MOVE

ROME, Oct. 24—Te Italian government will assist the little entente to prevent the Monarchist revolution in Hungary, it was announced today A dispatch from the Prague says that while the situation is alarming they did not consider mobilization necessary.

The Italian press emphasized the report that France assisted Charles in his coup.

Infant Is Buried

Funeral services were held Sunday afternoon at 12:30 o'clock at the home of the grandparents, Mr. and Mrs. W. O. Wilson, north Third-st for Janice Idelia Henderson, aged 5 months, daughter of Mr. and Mrs. Harry Henderson, (Lucille Wilson) Orange-st, who died Friday morning from indigestion.

The infant was buried at New Castle. Four little girl friends of Janice Idelia, carried the casket to the grave The little pall-bearers were Juanita Burch, Thelma Aronhalt, Leliah Aronhalt and Alma Foster.

Rev. W. W. Winters, pasior of Grace M. E church and Rev. McGratle of New Castle had charge of the funeral services.

ROUND WORLD

—O—

Flashes by Wire

LONDON, Oct. 24. — A telegram from Vienna stated word had been received from Warsaw that Russian Bolshevik troops have crossed the frontier invading Poland. There was no official confirmation of this report.

GENEVA, Oct. 24. — Armed workers have occupied all buildings at Innesbruck Austria in anticipation of the Monarchist fight.

ROME, Oct. 24. — The Italian delegation to the Washington conference departed today.

BERLIN, Oct 24. — An unconfirmed report was received from Vienna today that former Emperor Charles had been assassinated.

BELGRADE, Oct. 24.—Intervention in Hungary by the little entente is virtually certain, in the opinion of Jugo-slav officials today. The "little entente" consists of Jugo-Slavia; Checho-Slovakia, and Rumania.

PARIS, Oct. 24.—Two more suspects were arrested today in connection with the attempt to assassinate Myron T Herrick, the American ambassador with a bomb.

STRIKES WIFE WITH HATCHET; IS BOUND OVER FOR ASSAULT

Samuel Taylor, who resides in the McCoy apartments on Hickory st was bound over to the grand jury on charges of assault, striking and wounding, by Mayor W S Tish Monday morning He was placed in the county jail until his bond of 0100 is arranged

He was arrested Sunday morning by Patrolman George Fretague, after he had struck his wife, Jemima Taylor in the head with a hatchet, at their home on Hickory-st. Mrs Taylor sustained an ugly scalp wound, but the injury was not considered serious

According to the story which Tailer told police, his wife intended to make a trip out of town Sunday He objected to her going, on the grounds that the money she would spend was needed for other purposes After remonstrating with her for a short time, he apparently lost his temper, and threatened her with the hatchet He said the hatchet slipped and that he did not intend to hit her Mrs. Tailer was struck with the blunt end of the hatchet.

Tailor is a moulder by trade, and formerly worked at the Clow plant He lost his left leg when he fell or jumped from a Pennsy work train on his way to the Clow plant recently, and since then has not been able to work. At the time of the accident, it was said that domestic troubles had caused him to jump from the train in an attempt at suicide.

His case will come before the January grand jury He entered a plea of guilty to the charge of assault in mayor's court, but owing to the serious nature of the offense, Mayor Tish thot best to turn him over to the grand jury.

Charities Meeting

The annual meeting of the Associated Charities will be held at the public library this evening at 7:30 o'clock Important business matters will be taken up and discussed at this meeting.

Account Filed

A. H Hootman, administrator of the estate of Mary Apple has filed his first account of the estate in probate court.

HEALING METHODS USED BY CANTON WOMAN ENDORSED

Marion Minister Praises Her And Assists In Conducting One Service

By D O F Laughbaum, president, Marion Ministeral Association.
Written for I. N. S.

MARION, Oct. 24.—Many persons have either read or heard of the remarkable meetings of Mrs Almes Semple McPherson, which were conducted recently in Dayton, Ohio, and later in Denver, Colo, and which are now in progress in Canton, Ohio.

Quite a number of Marion people have been attending the Canton meetings and have expressed a desire to have an invitation extended thru the Marion ministerial association to have Mrs. McPherson consider an invitation to come to Marion some time in the near future to conduct a meeting.

Consequently it was decided that a committee from the Marion Ministerial Asociation visit the meetings in two of which were healing services this week

The committee was composed of A F Lerry, Greenwood Evangelical, G. M Landis, Trinity Baptist; C. L. Allen, Calvary Evangelical and the writer

Mrs McPherson emphasizes the salvation of the soul, the healing of the body and the baptism of the Holy Ghost for service and soul winning.

She studiously avoids fanaticism of any kind and emphasizes soul saving as the purpose of her meetings.

The healing services touched and tendered every heart and were disappointing in the fact that the number physically afflicted was so great that only a compartive few could hape to be anointed and receive personal aid

(Continued on Page Eight)

FINED FIFTY AND COSTS FOR ABUSE OF WIFE; FREED

A fine of $50 and costs was assessed Fronk Wright, 129 Main-st by Mayor W S Tish Sunday evening, on a charge of assaulting and abusing his wife. The fine was later suspended on a promise of good behavior from Wright.

Police were called to the Wright home Sunday evening by neighbors who heard Wright an dhis wife quarreling. The nature of the quarrel was not learned, but Wright told the mayor that he had done nothing but slap his wife when she became abusive in her talk to him.

FUNERAL SERVICES FOR MISS FLORENCE SHAW TUES. AT 11

Funeral services will be held Tuesday morning at 11 o'clock at the Blooming Grove church for Miss Florence Shaw, aged 65, who died suddenly Sunday morning at the home of Mrs. Nan Daugherty, Cooperdale, a lifelong friend, from heart trouble.

Miss Shaw had been ailing for the past several months.

One sister and several cousins survive

She had spent her entire life in the Cooperdale vicinity.

RAILWAY BOARD MAKES OFFICIAL ANNOUNCEMENT PROPHESYING THE SETTLEMENT OF THE STRIKE ISSUES

Solution Arrived At Is Carefully Guarded By Federal Mediators Who Caution Public Against Talking Too Much—Wages Will Probably Be Maintained At The Present Level Until Fall Of 1922

CHICAGO, Oct. 24.—Peace in the railroad strike situation was prophesied in a statement issued today by the United States Labor board.

"There is great reason to hope," the board's statement said, "That the strike will be averted.

The words quoted are first official expression that there was a prospect that the strike would be settled. Without giving its reasons for so believing, the board made it emphatically clear that [illegible] considered a settlement highly probable.

It was [illegible] out by the board that in the last year and a half, it has settled 700 disputes between railways and employes, many of which offered possibilities of a strike. It was also pointed out that it is anxious to get the present dispute out of the way so that "restoration of normal business may proceed."

"All good Americans should refrain from loose talk about the controversy now pending. Let the public assume that the parties are struggling to solve some of the difficulties in the industrial world that are the aftermath of the war, and that all governmental agencies recognize the perplexities of the situation and are anxious to be useful in their solution."

Whatever solution the board believes it has arrived at will not be revealed in advance of the hearing to be held here Wednesday.

It is believed however that assurance that further requests from the railroads for wage reductions cannot possibly be acted upon before next fall will be given the brotherhood chiefs. The railroads have not yet filed their petition for a further reduction but have announced their intention of doing so.

The situation thus outlined it is believed will be laid before the brotherhoods and the railroads at Wednesday's hearing. It is believed to be the board's ace in the hole in its plan for averting the threatened strike.

Except for the brothhrhood of railroad signalmen which has not yet determined its course of action, organized railway labor's lines are drawn today for the strike scheduled to begin on October 30 The signal men probably will not make definite announcement of their decision before Wednesday.

Roughly speaking, if a strike occurs, 500,000 union men will walk out and 1,500,000 will remain at work. Six unions at least, will join in the strike, while at least nine, and possibly ten, will refuse to participate in any strike at this time.

Slogans For City Pour In On First Day Of The Race

Well, the're coming in Yes, the Coshocton slogans Monday morning's first mail showed a promising number of letters addressed to the Slogan editor, and if the following days continue to bring in as many slogans as come on the first real day of the contest, the judges are going to have one sweet time picking the winner.

Those in charge of the contest insist that great thot be used in the composing of the slogans. They are determined that Coshocton shall have a slogan with real meaning, and they are offering $25 as an incentive to local people, in the hopes that the one slogan desired will be forthcoming.

But the cash prize is a small matter when compared with the honor of being known as the author of the slogan which will always be thot of in connection with the name Coshocton.

Coshocton's population is 10,847. Let's have 10,847 sample slogans. Send them to the Slogan Editor, care of the Coshocton Tribune.

COURT ACTION MAY BE MEANS OF PREVENTING CALLED STRIKE

cation that the government intends

WASHINGTON, Oct. 24—Definite indication that the government intends to seek court action to prevent a nation wide railroad strike was given today when Attorney General Daugherty summoned five United States district attorneys to Washington to confer with him.

"The government will not run the roads, but it will see that the roads are operated," Daugherty said after a conference with the president.

The attorney general said it might be necessary to have the courts define the powers of the railroad labor board and indicated he will seek to have the courts declare that since there is no power of enforcement of the decisions of the labor board defined in the transportation act, that the power of enforcement rests with the president of the United States.

The department of justice is organizing to protect the public whenever and wherever it is necessary, Attorney General Daugherty stated before going into conference with the president.

CHARLES, EX-RULER, AND TROOPS NEAR CITY OF BUDAPEST

LONDON, Oct. 24 — Ex-Emperor Charles has not entered Budapest and his troops are still about 15 miles from the city, according to a Reuter dispatch received from Budapest shortly before noon today

This dispatch said that Gen. Hegedues, representing Charles, held a parley with representatives of the Hungarian government and later returned to Budaes

The royalists troops were stationed at Budaes when the parley was held Gen Hegedues was formerly commander of the Odenburg garrison. He assumed command of the monarchist army after Charles arrived at Odenburg by airplane from Switzerland.

Semi-officials were received here this afternoon, that Charles army had been surrounded but no details were given.

Britain has sent a note to Budapest and another to Prague capital of Cezcho-Slovakia.

The note to Budapest instructs the Hungarian government to arrest Charles. The note to Prague gave assurances that Britain will give the "little entente" support for any action that may become necessary in Hungary.

Foreign office officials take the view that Hungary was responsible for the monarchist coup by her failure to carry out the treaty of Trianon promptly.

Admiral Horthy has promised the allies to do his utmost to arrest Charles, but the immediate situation is more acute even than it was Sunday, according to foreign officials this afternoon.

It is regarded as possible Charles may make an effort to enter Budapest late today.

CHAIRMEN CHOSEN FOR CONFERENCE OF DRY WORKERS

Judge Milo C Ely, of the Coshocton-co probate court will preside at the afternoon meeting of the county dry law enforcement conference to be held Tuesday afternoon at 2 30 in Grace M E church

Hon Julius E Foster, of Coshocton will occupy the chair at the night session, which begins promptly at 7 30, instead of at 8 o'clock as previously announced

Interest is being manifested in the work of the conference, and a large attendance is expected from all parts of the county The four outstanding speakers who will appear at the two sessions have messages of encouragement and instruction for the workers in Coshocton co, according to local promoters, who are interesting themselves in the movement for the good of the community

TWO LOCAL FAMILIES NEED ASSISTANCE AT ONCE, SAYS S.A. HEAD

Furniture and clothing is wanted by the Salvation Army for needy families in the city that have been brot to the notice of te army members

Two families at present are in particularly needy circumstances. Baby clothing and furniture is greatly needed by the one family, and clothing and food by the other

Adjutant A Vendeville, commander of the local branch of the Salvation Army stated Monday that members of the Salvation Army would be glad to call for any of the above articles that could be spared and would appreciate a telephone call or other notice from anyone who could help them in caring for the needy families.

NEWSPAPER ARCHIVE®
NEWSPAPER ARCHIVE®

MYSTIC MONDAY NIGHT ONLY

A PLAY FOR THE MASSES

SNEDEKER'S CALIFORNIA STOCK CO

Presents A Dramatization of Harold Bell Wright's Famous Book

"THE SHEPHERD OF THE HILLS"

Also Special Scenery.

A Raise In Prices For This One Only—

25c—AND—50c

It's Worth More.. Special Effects.

Mystic 2 Days

TUESDAY & WEDNESDAY, Oct. 25 & 26

Prices 25c and 40c.

KAMAKA'S HAWAIIANS

(Direct from Honolulu)

THEY SING, THEY PLAY, THEY DANCE NATIVE AND POPULAR MELODIES!

ALSO FULL PROGRAM OF PICTURES.

DON'T MISS THIS!

THE WHEELING AND LAKE ERIE RAILWAY CO.

LOCOMOTIVE ENGINEERS, FIREMEN, CONDUCTORS, TRAINMEN AND YARDMEN

—Applications may be made for employment to take places made vacant by such men as may leave the service. Give age, previous experience, if any, names of not less than two references, or enclose letters of recommendation. Physical examination at expense of Company is required.

Address: Wheeling and Lake Erie Employment Bureau, Room 800, Huron-Sixth Building, Cleveland, Ohio.

Room 206, Wheeling and Lake Erie Ry. Office Bldg., Brewster, Ohio.

J. W. CASSINGHAM, President.

GEO. W. CASSINGHAM, Vice President.

C. H. MAGRUDER, Cashier.

ATTENTION WAGE EARNERS!

Consider the advantage of having "Money in the Bank" ready for any need which may arise—and you'll at once begin depositing every spare dollar you can at our Savings Department where 4% Interest is added.

—Start your account today, or add to it if you have one.

The Commercial National Bank

1872—Forty Nine Years in Coshocton—1921

C. R. SPECKMAN, Assistant Cashier.

RUDOLPH EHRICH, Assistant Cashier.

WALTER J. BIEBER, Teller.

It's

toasted to seal in the delicious Burley flavor—

Guaranteed by The American Tobacco Co.

OVER THE COUNTY

ISLETA

Mr. and Mrs. George Mulvane, of Columbus spent Sunday with V. E. Leighninger.

Miss Maude Geese was in Coshocton, Saturday, on business.

Mrs. John Vensel and son Henry, of West Lafayette, were Sunday guests of Mr. and Mrs. Willis Daugherty and family.

Loos Brothers store is fast nearing completion, at this writing.

Mr. Jacob Geese and family visited his brother, George Geese, of Guernsey-co, Sunday.

Charles Hackenbracht spent Sunday afternoon with friends in Coshocton.

Mr and Mrs. Killilea returned home from Columbus, Saturday.

Miss Mildred Hathaway, nurse at the City hospital, visited home folks a few days last week.

The Union school opened Monday, after being closed for one week, on account of diphtheria.

Mr. John Smith and wife, of Newcomerstown, spent Sunday with Calvin Smith, and family.

Miss Bernice Sergeant, who is a teacher in Uhrichsville high school spent the week end with her parents, Mr. and Mrs. O. W. Sergeant.

Mr. Dinsmore, game warden of Coshocton, was in this vicinity, Saturday, on business.

Mrs. George Harmon, of Coshocton, spent one day last week with Mrs. Theo. Smith.

WALHONDING

Mr. and Mrs. George Johnson, of Columbus, spent the week end here as guests of Mrs. J. S. McVey.

The Walhonding high baseball team defeated Nellie high, on the Nellie diamond, Friday afternoon by the score of 13 to 5. The Walhonding battery was composed of G. Hagans and N. Rodehaver, and for Nellie Reed and Bush.

The Walhonding Boys' Athletic Club hiked to the stone quarry, formerly operated by France Bros., located about five miles west of Walhonding, and explored the caverns. Ropes and hooks were used extensively is ascending into the caverns. Those who composed the party were: Charles Greer, JJr., Noel Rodehaver, Arthur Gamble, Lewis Shrimplin, Clarence Walters and Franklin Switzer.

C. N. Wade an da party of others from Canton spent the week end at their cottage here.

Mr and Mrs. Clarence Waller, of Nellie, spent Sunday at the home of Mr. and Mrs. C. S. McFarland.

Rev. Prewitt, of Coshocton, conducted services at the Church of Christ here, Sunday.

Mr. and Mrs. C. M. Hay spent Sunday with Mr. and Mrs. T. H. Buxton.

Mrs. Rarius Strouse and little son spent Saturday in Coshocton.

The first number on our lecture course "The Liberty Belles" will be held November 2. Everybody is cordially invited to come.

BALTIC

Mrs. E. E. Portz and son Dean, and Miss Bertha Froyer, of Columbus, arrived here, last Friday, for a visit with their parents, Mr. and Mrs. D. D. Froyer.

Mrs. H. H. Zinkon spent the week end with her sister, Mrs. John Eicher and family, at Canton.

Mr. and Mrs. John Ahe and two children, of new Philadelphia and Mr. and Mrs. Homer Stonebrook, of Martinsburg, Pa., were Sunday guests of J. C. Lerner and family.

Mrs. Charles Fair and Mrs. E. A. Carpenter visited, Tuesday, with the former's grand children, Wade and Margaret Zarigg, at Pearl.

Miss Ora Hooble left on Sunday for a few weeks visit with relatives in Canton and Cleveland.

Mr. and Mrs. J. M. Rinehart, of Baltic and Mr. and Mrs. A. S. Rinehart, of Coshocton motored to Canton, last Sunday, and spent the day with H. S. Parker and wife.

Franklin Ruegsegger, student at Baldwin-Wallace College, Berea, visited here over the week end with his parents, Mr. and Mrs. F. W. Ruegsegger.

Miss Cordelia Hoffman, of Dover, spent Saturday with her parents, Mr. and Mrs. H. H. Hoffman.

TIVERTON

The young people of Tiverton are planning to hold a masquerade party at the Tiverton Hall, Saturday evening, Oct. 29.

The Tiverton Grange initiated four candidates into their order,(Thursday evening.

The Tiverton High school has secured the Allen Lyceum Bureau, of Lima Ohio, to give a lecture course during the coming season. The first number will be given by Francis Hendry an experienced musician, November 1.

There are quite a number of typhoid fever cases in this vicinity.

Mrs. J. E. Hays returned home Tuesday, after visiting friends and relatives in Akron and Brinkhaven.

Mr. and Mrs. Foy Barnes and daughter, Dorothy, arived from Akron, to spent their vacation with his father, L. G. Barnes.

The Tiverton High school defeated the New Castle High in a game of baseball, Friday afternoon, by the score of 13 to 7.

Quite a number from this place attended the sale held near Glenmont, Thursday.

C. H. and E. N. Gamertsfelder made a business trip to Coshocton, Friday.

J. E. and F. W. Hays made a business trip to Coshocton, Saturday.

WARSAW VALLEY

Mr and Mrs. John Waters and children, Grace, Jeanne and Paul, visited at the home of George Ramsey, Sunday.

S. W. Hamilton and family, and Miss Julia Palmer, visited Sunday at the home of James Warring.

Several members of Jackson Grange visited Bethlehem Grange and gave a very entertaining program, which was enjoyed by a large crowd. After the program refreshments were served.

Bethlehem Grange will hold an Oyster supper at their hall, Saturday evening, October 29. Everybody invited.

Mr. Hass, of Barberton, spent Monday with his daughter, Mrs. Clyde Rhodehaver.

OLD PEOPLE

Fitro-Phosphate feeds the nerves and old people need it to make them feel and look younger. It's the one best nerve builder for weak, nerve-exhausted men and women and that is why Wimmer-Arnold Drug Co., guarantees it.

No One Need Buy Cuticura Before He Tries Free Samples

Soap, Ointment, Talcum, 25c. everywhere. Samples free of Cuticura Laboratories, Dept. X, Malden, Mass.

BENJAMIN H. KAUFFMAN, Reading, Pa.

"There's no doubt in my mind that Tanlac saved my wife's life," was the positive statement of Benjamin H. Kauffman, 505 Bingaman St., Reading, Pa., popular clothing salesman for the well-known firm of Croll & Keck:

"I was almost desperate from worrying over her condition, as she had suffered so long without getting relief and I can hardly believe my own eyes now when I see the change in her. Why, she doesn't show her age by twenty years and declares she never remembers feeling better in her life. Her health was failing steadily for a year as a result of catarrh of the stomach, and I have never seen anybody suffer as much from indigestion and nervousness as she did.

"After a five weeks' course of Tanlac she was like another person, and I'm firmly convinced that years have been added to her life. It makes me shudder now when I think what the result might have been if she hadn't taken Tanlac in time."

Tanlac is sold in Coshocton by Siegrist & Williams and leading druggists everywhere.

For One More Week

"$9.00 to YOU ends Absolutely on OCT. 29th." This is the word we have just received from the manufacturers of the AMERICAN-AKRON TIRES.

—This means that ALL READERS OF THE TRIBUNE have JUST THIS WEEK ONLY to get "AMERICAN WONDER" CORD TIRES for a reduction of $9.00 from the list price of $24.50, or a net price of ONLY **$15.50.**

—Remember this Tire is HAND MADE BY AKRON EXPERTS.

THAT, it has been 6 years on the market. Tested in all parts of the U. S.

THAT, it is OVERSIZE, same as a 31x4 Fabric.

THAT, its average running life is from 12,000 to 15,000 Miles.

THAT, it is GUARANTEED FOR 10,000 MILES.

THAT, each Tire is a FIRST with its own serial number.

THAT, The American-Rubber & Tire Co. of Akron, stand back of each Tire sold.

THAT, prices of Rubber and Fabric are GOING UP and NOW is the TIME to get a TIRE that is ABSOLUTELY the TOP NOTCH in Cord Tire construction. Come in and see how IT IS MADE.

GET YOUR $9.00 THIS WEEK

ONLY $15.50 TO PAY FOR AN "AMERICAN WONDER" CORD

Smith Auto and Supply Co.

Sole Coshocton Distributors for American-Akron Tires and Tubes, and a Full Line of Accessories.

Ifs in Mythology.

New York Telegram—"It's just possible that Venus mightn't have gotten that golden apple from Adonis." Thasso! In which case Paris mightn't have gone hunting and got killed by a wild boar.—Boston Transcript.

Tribune and Pittsburgh Stockman 1 year $5.25.

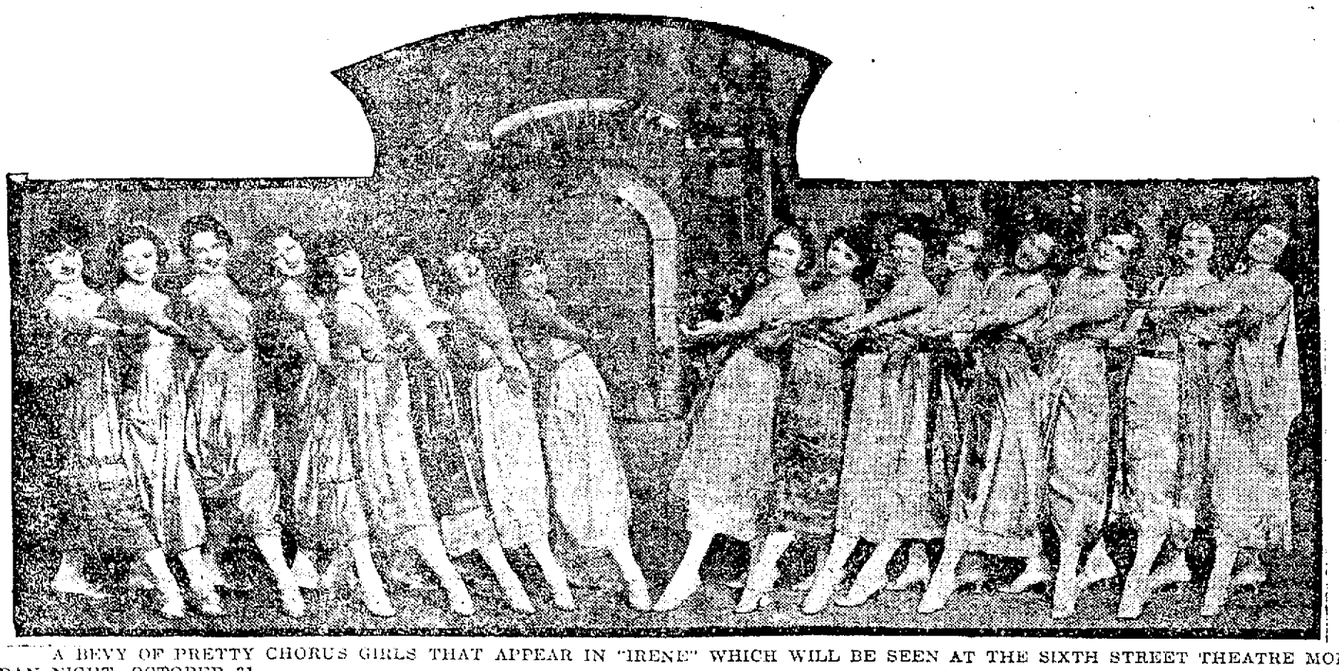

A BEVY OF PRETTY CHORUS GIRLS THAT APPEAR IN "IRENE" WHICH WILL BE SEEN AT THE SIXTH STREET THEATRE MONDAY NIGHT, OCTOBER 31.

JEFF SWELLED UP WITH CONCEIT TOO SOON —By BUD FISHER

(Copyright, 1921.)

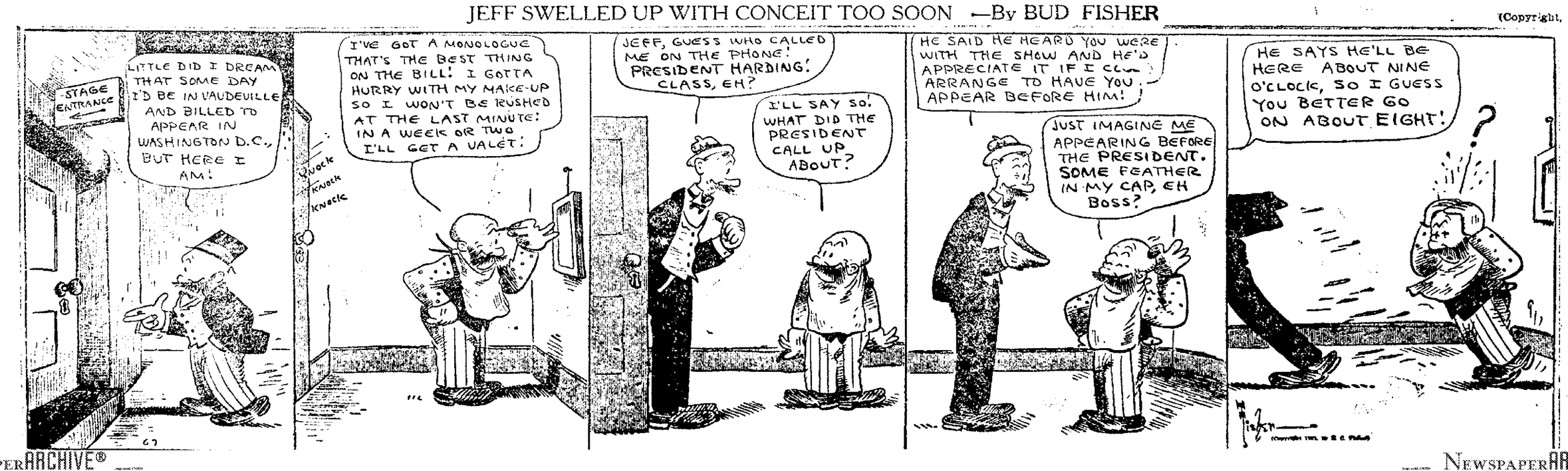

NEWSPAPER ARCHIVE® NEWSPAPER ARCHIVE®

Coshocton National Bank

"The Big White Bank On The Corner"

EDUCATOR SAYS COLLEGE GIRLS WED FOR LOVE

Miss Virginia C. Gildersleeve.

Miss Virginia C. Gildersleeve, dean of Barnard college, believes that there are fewer divorces among college women because the college graduate is apt to marry purely for love and not for an occupation or a home. Dean Gildersleeve believes that the greatest value of a college education for girls is that "it gives them a better balance, a more rounded outlook and a truer appreciation of life's values."

For the sake of your babies see our baby today

FOR years this has been our hope—to develop a small hot-water radiator-boiler that would warm a modest home as perfectly as our larger heating plants have warmed mansions, cathedrals, and even the White House itself.

ARCOLA is the practical fulfilment of that hope. ARCOLA is the baby of the American Radiator Company.

It is unlike any heating plant you have ever seen. It is boiler, radiator and water-heater combined—as handsome as a fine phonograph and costing hardly any more.

ARCOLA creates and radiates warmth in the room where it is placed, and connected with American Radiators, it will heat every other room and provide hot water for bathing and washing as well.

Comfort, security and health are ARCOLA'S gift; and it pays for itself in an amazingly short time. The price is so low it will surprise you—50% higher last year than now.

For the sake of your whole family—your babies especially—go to your Heating Contractor and see our baby today.

The red and yellow card at the right is the sign of a Heating or Sanitary Engineer (formerly called Steamfitter or Plumber) who can show you ARCOLA. Look for it in his window.

It will pay you to consult him twice a year as you do your Doctor or Dentist. To have him examine and report on your heating and plumbing costs little. It may save you a very great deal.

IDEAL ARCOLA HOT WATER HEATING OUTFIT for the SMALL HOME

AN INVESTMENT IN THRIFT. PAYING DIVIDENDS IN FUEL ECONOMY AND COMFORT. CALL WITHIN for CATALOGUE

AMERICAN RADIATOR COMPANY

Makers of the famous IDEAL Boilers and AMERICAN Radiators

1848 Euclid Avenue Cleveland, Ohio

Financial Letter

NEW YORK, Oct. 24.—The threatened national railroad strike has been the overshadowing influence in the stock market practically thruout the week. Events have shown that neither the prospect of the strike itself nor the harm to be expected from it are to be so seriously regarded as was at first thot. Hence the influence of the strike threat as a market factor has declined. President Harding's administration is manifestly doing all that it can to prevent any such calamity from occurring and there is at least reason to believe that a basis of adjustment can be developed.

Some Constructive Factors

Constructive influences, however, have not been wanting. The fact that the steel industry has continued to hold its own well in spite of the strike outlook, and that there has been little apparent influence upon the volume of orders has prevented quotations of stocks from undergoing any severe changes except in isolated instances. News that arrangements have been partly made for a $60,000,000 loan to Cuba has tended to strengthen the sugar situation certainly in so far as relates to the shares of the Cuban companies. Definite announcement that the American Sugar Refining Company expects to pay its preferred dividend has set at rest the rumors that have been circulated with regard to the dividend situation of that company. There has been an increasing tendency to improvement in the copper situation and still better conditions have developed in the textile manufacturing, it being reported that the largest producer of woolens is now considerably more than 90 per cent active. One effect of the strike danger has been to encourage the steady movement of agricultural products to market. While the result of this movement has been in some measure that of tending to reduce prices in consequence of heavy offerings, the placing of available funds in the hands of producers has put them in position to make settlement with the banks and with merchandise concerns. This tends to ease the credit situation correspondingly.

The Legislative Situation

With the German treaty disposed of, the Senate is now in a position to devote itself to the tax bill and that measure bids fair to come to a vote before the end of the month, official forecasts placing the date of its adoption as early as the 26th. The tax bill continues to retain the 50 per cent maximum rate of surtax and the 15 per cent levy on the incomes of corporations. Both propositions are, however, under fire, and sentiment in the Senate is so closely divided as to offer a reasonable chance of further amendment before the final ballot, while the prospect of compromise in conference committee resulting in a further reduction of the surtax rate with continued possibility of a sales tax amendment, will leave the situation unsettled up to the close of the work in conference. Meantime the adoption of the German treaty has tended to make foreign exchange, especially the quotation of marks, rather more stable after the severe break from which they suffered a few days ago. The presence of an American representative on the Reparations Commission will give opportunity for making our views known in the Allied councils with a weight which could not be had by the unofficial observer who has heretofore been our representative at the sessions of this body.

Credit and Investment Conditions

Further liquidation of credit and an increasingly large available surplus of investment funds has resulted from the gradual marketing of farm products, accelerated as this has been by the fears of a "tie up" on the railroads. The outlook is seen in the improving conditions under which money can be had for commercial purposes and the generally easier rate situation. Altho the advance in bonds which has been so marked a feature of the investment outlook during recent weeks has been arrested by the strike news, there can be no doubt that easy money rates will attract idle funds to the bond market for some time to come, particularly as the income yields therefrom are still most generous. Difficulties in the marketing of the equipment certificates owned by the Government have grown out of the decision of the Senate leaders to adopt the 50 per cent surtax rate, as Chairman Meyer of the War Finance Corporation has shown, and this fact tends to improve the chances of an amendatory provision which will reduce the rate to a lower level. The weakest spot in the present credit situation is apparently still on the export side. Nevertheless the announcement that some important South American markets are again opening as a result of disposal of the accumulated surplus of goods which have caused congestion for the last few months tends to help the financing of new shipments in those directions.

Market Review and Outlook

As the week has advanced, owners of stocks have displayed less fear of the effect of railroad disturbance, believing that their interests will be protected even in the event of a strike. Of course the prospect has not been favorable either to railroad securities themselves or to those of equipment companies, and should the rate increase granted last autumn be taken away without a corresponding decrease in wages the outlook would be far from satisfactory. This situation, however, is still to be worked out. With respect to the stock market, the least satisfactory phase of the present condition is the lack of outside purchasing power which leaves short covering as practically the only influence to sustain values. Fortunately the general public are not overburdened with stocks and as money is now easily obtainable there is nothing to suggest renewed liquidation on an extended scale. Later this will pave the way for another upward movement but is without special influence now.

HENRY CLEWS.

GEORGE A. MULLIGAN
COMMERCIAL PRINTING
Phone 1607. "Sudden Service"

C. WHITTAKER
ELECTRICIAN
PHONE 378

WE PAY 5% COMPOUNDED SEMI-ANNUALLY

—Any amount deposited or withdrawn any time, on savings accounts.

—Real Estate Loans Only.

—Assets Over $1,250,000.00.

THE HOME BUILDING LOAN & SAVINGS CO.

W. A. Himebaugh, Pres.
E. A. Crawford, Secy. Mgr.

Are you having trouble with your skin? Is it red, rough, blotchy, itching? Relief and health lie in a jar of RESINOL Soothing and Healing

PROTECTION
THE GRAY INSURANCE AGENCY Co
GOURLEY G. GRAY ROOM 7 FORBES BLDG HOWARD E. NORRIS PHONE 1467
FIRE 30% DIVIDEND TORNADO — COMPLETE SERVICE — ACCIDENT — LIFE — GET OUR RATES
DWELLINGS AUTOMOBILE MERCANTILE BUILDINGS AND STOCKS
Combined resources of Companies over $10,000,000

DENTISTRY TRUTHFULLY ADVERTISED!

No exaggeration. No mis-statements. No assumption of extraordinary ability.

—Only the truth is told in what can and will be done, ever bearing in mind the fact that satisfactory services must be the final and real test of worth. Best material, best workmanship.

—Plates $10.00 up—Fillings $1.00 up.

DR. C. E. MULLIGAN

Main and Hickory-Sts. Coshocton, Ohio.

Announcing

BILL'S SERVICE STATION

Successor to

HOLMES' SERVICE STATION

STORAGE REPAIRING

ACCESSORIES.

TWO EXPERT MECHANICS.

618 WALNUT-ST.

WM. LeRETILLEY, Prop.

YOUNG GIRL FINDS RELIEF

Wants to Tell Other Girls All About It

Evansville, Ind.—"I am eighteen years old and have been bothered for several months with irregular periods. Every month my back would ache and I always had a cold and felt drowsy and sleepy. I work in a millinery shop and I went to work every day, but felt stupid and would have such cramps. I had seen Lydia E. Pinkham's Vegetable Compound advertised and had heard several women talk of it, so mother got me some. This Vegetable Compound is wonderful and it helped me very much, so that during my periods I am not now sick or drowsy. I have told many girls about your medicine and would be glad to help anyone who is troubled with similar ailments. You may use my testimonial as you like."—STELLA LINXWILER, 6 Second St., Evansville, Indiana.

Some girls lead lives of luxury, while others toil for their livelihood, but all are subject to the same physical laws and suffer in proportion to their violation. When such symptoms develop as irregularities, headaches, backaches, bearing-down sensations and "the blues," girls should profit by Miss Linxwiler's experience and give Lydia E. Pinkham's Vegetable Compound a trial.

A Good Place to Buy CLOTHING For Men and Boys

B. C. SENTER

"A Little Further Down But It Pays to Walk."

DID YOU GET YOUR $9.00 YET

Smith Auto & Supply Co. are instructed by the Manufacturers of the "American Wonder" Cord Tire (30x3½) oversize to supply you one or more of these celebrated tires this week for $9.00 less than the new list. $9.00 from $24.50, list, leaves only $15.50 for you to pay this week. 10,000 miles on each tire.

The American Wonder has stood every tire test successfully for the past six years in all parts of the U. S. Get your $9.00. Call or phone 474. Smith Auto & Supply Co.

Read for Profit—Use for Results—Tribune Class Ads.

EXPECTANT MOTHERS

For Three Generations Have Made Child-Birth Easier By Using—

MOTHER'S FRIEND

SOLD BY ALL DRUG STORES

WRITE FOR BOOKLET ON MOTHERHOOD AND THE BABY, FREE. BRADFIELD REGULATOR CO., DEPT. 9-D ATLANTA, GA.

We do not guess what Lenses your eyes need. We know. Thirty-five years' experience in Coshocton in fitting and adjusting Glasses.

CRITICIZES INSANE ATTACK ON HERRICK

BOSTON, October 24.—Commenting on the bomb explosion at the home of Ambassador Herrick in Paris, Fred H. Moore, counsel for Sacco and Vanzetti, said:

"I deprecate and am severely critical of any such action. I fear it will engender so much ill will against Sacco and Vanzetti that it will be impossible for the responsible authorities to review the record of their conviction with a fair, dispassionate and unprejudiced mind. I cannot conceive how any sane person sincerely interested in obtaining ultimate justice for these men could hope that this violent course could be of benefit to them.

"Whatever may have happened in Paris and whoever may have committed this outrage, Sacco and Vanzetti wait in their prisons helpless factors in the struggle."

Tribune Advertising Is an Investment—Not an Expense

R. E. Lynch
CHIROPRACTOR

Hours 10 to 4 and 6 to 8 p. m.
Phones 1553 Res. 945
436½ Main St.

First Mortgage Real Estate Investments
Yielding 7½% to 8%

—We have taken advantage of the recent high interest rates, and secured some high grade investments which we will sell to those wanting a safe investment at the above rates.

THE PEOPLES BANKING COMPANY
Coshocton, Ohio.

Special For One Week

30x3½ American Akron Fabric Tires
Guaranteed 6000 Miles
$11.75

30x3½ Cord Inner Tubes $2.75
30x3½ Heavy Tubes $1.95

Smith Auto and Supply Co.
Phone 474.
"The Right Place To Buy Your Auto Needs"

NewspaperARCHIVE® NewspaperARCHIVE®

THE COSHOCTON TRIBUNE and TIMES-AGE

Entered as second class matter at the postoffice at Coshocton, Ohio. Published each evening and Sunday morning by The Tribune Company.

RATES OF SUBSCRIPTION

In City, By Carrier

Per Week ..... $ .15
Per Year 7.00

By Mail

One Week ..... .15
Four Weeks ..... .50
Nine Weeks 1.00
Six Months 2.50
One Year 4.50

ROBERT E. WARD
Foreign Advertising Manager

Eastern Office
Brunswick Bldg.
225 Fifth Ave.,
New York.

Western Office
Mallers Bldg.
5 S. Wabash Ave
Chicago.

Member Audit Bureau of Circulation
Select List of Ohio Daily Papers
Ohio Associated Dailies

Cards of Thanks and Obituaries 1c per word and 10c for head, cash in advance

FULL I. N. S. DAILY PRESS REPORT

Feminism on the Farm

FEMINISM in New York City or Chicago or San Francisco may mean many things. It may mean a combination of short hair and knickerbockers or of babies and jobs. It may mean equal pay for equal work and equal pay for equal misbehavior. But in Nebraska and North Dakota and Wyoming and points North and South and West, on every farm and in every homestead, feminism means something else. It means, to quote in full the Declaration of Independence recently drawn up and published by the farm women of Nebraska:

A power washing machine for the house for every tractor hot for the farm.
A bathtub in the house for every binder on the farm.
Running water in the kitchen for every riding plow for the fields.
A kerosene cook stove for every automobile truck.
A fireless cooker for every new mowing machine.
Our share of the farm income.

And this declaration is neither a petulaant outburst nor an amiable jest. Backed up by the home demonstration service of the Department of Agriculture the farm women of Nebraska are going to see to it that 100 per cent of their number are supplied with water in the kitchen, kerosene stoves, fireless cookers, linoleum kitchen floors, bread mixers, screened porches—at least that minimum of conveniences can be achieved even before the whole country is electrified and housework no less than factory work is done by power.

The case was recently put by a Wyoming housewife who knew whereof she spoke. She stood outside the door of the low two-room ranchhouse. Waves of heat from the kitchen behind her met waves of heat rising from the baked ground. She leaned against the rough log wall chinked with mud; close above her head was the roof, mud-plastered and yielding a scanty crop of dry prairie grass. "Women don't have much of a life out here," she said. "They've got no choice what they'll do. They can't wrangle horses or get a job up to the tie-camp, and the only town inside of 100 miles has under 200 people, babies included. A woman's got to do housework, and she's got to do the heaviest kind of housework there is. Here I've had 13 to feed for the last month, counting hay hands, and no help only what I could get out of the men—carry water and such. The heaviest kind of work and the worst tools to do it with—no running water short of the creek, a coal stove, everything unhandy and poor and scarce. Not everybody likes housework, anyhow, but nobody likes it with things fixed up this way."

She looked about her with complete dissatisfaction, but she was a strong, capable person and her expression was indignant rather than plaintive. She was not downcast. With the slightest encouragement she would demand her rights even as the women of Nebraska are demanding theirs; but when you're alone, and busy, and no representative of the home demonstration service of the Department of Agriculture comes loping up to your door, and the nearest ranch is 10 miles down the valley, and you have no way of getting together with other women in a like state of discomfort and rebellion—things are apt to slide. It is hard to conduct a revolution entirely by yourself.

"There's a saying around here," she remarked, "that Wyoming is heaven for men and dogs and hell for women and horses. And it's true, too."

Rural Child Labor

THE popular conception that child labor is limited to employment for wages in factories, mines and stores is subject to revision. According to a recent survey by the National Child Labor Committee, which contends that the farm, far from being the ideal environment for the child, is as evil an agent of exploitation as the factory or the mine. The report closes with the recommendation that the rural child labor problem must be solved by better school and school attendance laws, rather than rigid anti-child labor laws.

Kentucky, the report points out comes very close to being 100 per cent American as far as its population is concerned. Census figures for 1910, for example, shows that the foreign born in Kentucky numbered only 1.8 per cent of the total. Yet in this state inhabited largely by native Americans of American parentage, more than 12 per cent were classified as illiterate. The state raises annually some 456,000,000 pounds of tobacco yet fails to raise about one-eighth of its annual crop of children to the point of ripeness where they can read and write their own names.

"In the southwestern part of the state, for instance," to quote from the report, "a certain tenant lives with his wife and family of five children, the oldest of whom is eleven years of age, on a small farm having had nine acres in tobacco and fourteen in corn last summer. Last year was their first season on this place and they received one-half of the crops in return for their labor. No help was hired but the nine and eleven-year-old sons worked with their father in the fields. Last autumn when the school in the vicinity was visited, their register showed that out of the seventy-four school days that had passed since the opening of the term early in July these two boys had each missed forty-five days—more than two school months. The absence of the older boy was due to entirely tobacco culture, and his nine-year-old brother had been out twenty-five days for the same reason and twenty because of illness.'

The report goes on to state that in the tobacco fields "children commonly work as many hours as grown persons—from sunrise to sunset—planting, hoeing, cultivating, worming, suckering, topping, cutting, spiking, housing, and stripping. Indeed the only task in tobacco culture which children do not perform is firing, which is done in the barn where the crop is housed and requires the care and judgment of an adult."

Examples such as those of frequent absence from school while the tobacco is in the making, are cited, and the writer continues that it is not only the very poor among the tobacco raisers who use their children's labor to the detriment of their education. One family consisting of three sons and three daughters, all under fourteen, lived in a residence characterized as "modern", substantial and handsome and had other land elsewhere. Yet the teachers in the district school showed that the children were unable to pass from grade to grade because of their long absences from school due to work in the tobacco fields.

Dr. Edward N. Clopper, who directed the study of child welfare in Kentucky for the National Child Labor Committee, has defined child labor as "the employment of a child under eighteen years of age at any task, with or without pay, under direction or independently of others, which deprives him of proper amount of schooling, training, recreation and healthy development."

The National Child Labor Committee believes that the welfare of the child should be the prime consideration in any problem involving childhood. It has been working for sixteen years to secure child welfare legislation and to awaken public sentiment to the dangers of exploiting children. But the rural problem, it believes, must be approached not from the angle of regulation of the age at which a child may be employed and the number of hours and conditions under which he may work. But its solution lies in the building of more schools, the provision of better teachers, and the making and enforcement of better school attendance laws.

New York Day-By-Day

By O. O. McINTYRE

NEW YORK, Oct. 24.—When the lower tip of Manhattan Isle goes to lunch the spirit of holiday reigns. The paves and streets overflow with a jostling, milling, happy crowd. Sprinkled among them are the pencil-hawkers, push-cart patriarchs and a hundred or more catch penny merchants with trays gay with jovial jig-umbobs.

In the do-it-quick lunch places the din and clatter of dishes give forth a Niagara roar. Great sky-piercing office buildings like so many ant hills are acrawl with chasing, dodging human ants.

Soda jerkers flip ice cream cones into sizzling water with the adroitness of vaudeville jugglers. The myriad of hutch like tobacco shops ring with cash register chimes. The pace is fast and furious.

Nassau Street, narrowest of all down-town thoroughfares, bars vehicular traffic and the throngs, munching sandwiches, move at the snail like crawl of the circus gate crowds.

Stenographers and young clerks go to basement serve-yourself cafes where there are dancing floors with abbreviated jazz orchestras. It is their hour of harmless flirtation.

Wall Street's army of uniformed messengers eat from home packed boxes along the curb under the eaves of the Stock Exchange. Not even a rain will stop the crowds from listening to the daily soap-box sermons of the venerable, silver haired Bishop of Wall Street, who gently pleads for those chasing winged dollars in the money marts not to forget the spiritual values.

There is a red-corpuscled, pulsating sparkle to life when lower Manhattan leaves its desk to renew its strength at noon. Old men whose shiny sleeves show years of faithful servitude do not droop. There is a spring in their step. Youth's contagious enthusiasm touches them. After all they have a whole hour away from the grind—and fortunes, kingdoms and greatness have been won in less time.

One New York block helped to prove Oscar Wilde's theory in his "Ballad of Reading Gaol" that all men kill the thing they love. The other day a former rich gambler went to the home of his wife and killed her and then himself. He was a broken man, physically and financially, and the only thing he had was the ghost of a love that was. The same day in a nearby apartment a man garroted his paramour because he "loved her too much."

One is able to tell the New York hotel that is frequented by visiting ballplayers for at night they stand out in front of the entrance. And furthermore about the only people in New York who chew tobacco are ball players.

PEOPLE'S FORUM

WHY HARDING?
1502 Victoria Av.,
Lakewood, O.

Editor the Tribune:

It was with mixed feelings that I noticed in the Tribune a few days ago an item to the effect that a contribution was being solicited from the school children of the nation to buy medals to present to Foch, Pershing and Harding.

The presentation to Foch and Pershing is well merited, but to Harding—what for?

The world depended upon the skill and resourcefulness of Foch, French and Pershing for deliverance from a defeat and subsequent oppression that all but materialized. We followed their censored moves with breathless anxiety. The safety of our cherished institutions depended upon their success.

But what outstanding service did Harding do to merit such recognition? He may have made a few Victory Loan speeches. I don't remember. Do you? There were thousands of public men and dozens of senators who did more.

In his quiet retreat in Washington there lives an old man, broken and infirm beyond his years in the service of his country and in the cause of humanity, upon whose leadership in those stirring days rested the responsibility of marshalling the resources of this nation at home and abroad to stem the tide of Prussian conquest.

Had he done it as Roosevelt says the Spanish-American war was handled the world war would have been prolonged months and years and perhaps ended up in this country after European subjugation.

The only consideration his fellow countrymen have displayed since he retired to private life has been a reluctant invitation to look on at a ceremony at Arlington on Armistice Day.

Truly, we are a grateful lot. What?

C. A. REY.

Have you seen the American Wonder tire now on exhibition at Smith Auto & Supply Co? You will be interested in seeing how this highest American-Akron product is constructed. Also how $9.00 will be credited you this week if you will bring this paper to Smith Auto & Supply Co.

WALT MASON

PLEASANT READING

Seated by my flaring candle, I digest the daily news, and it treats of crime and scandal, and of dope and smuggled booze. Foolishly I keep inquiring, "is the whole world staring mad? Aren't people ever tiring of the grewsome and the bad? Oh, this era of abasement! All our bulwarks seem a wreck!" and some buckshot, through the casement, comes and hits me in the neck. All the boys are busy gunning, and they care not who they plug, and the cops are tired of running grisly slayers to the jug. With my humble rushlight burning I peruse the tales of crime, longing for the swift returning of the olden, peaceful time; when in safety one might travel up the highway, far and near, and no shotgun, charged with gravel, with his jaunt would interefere. Motor bandits were unheard of in those days serene and bright; it was seldom we had word of gunmen who would shoot at sight. In the streets, where men assemble, I'm the victim of a scare, and at home I sweat and tremble lest the gunmen find me there; on retiring I am fearful that they'll slay me while I snooze, and on waking I am tearful, lest I perish in my shoes. For the boys are busy slaying, and the bullets whiz and whine; oh, that all of us were maying, as in days of auld lang syne!

RHEUMA FOR RHEUMATISM

Rheuma has relieved the agonizing pains of thousands who thought nothing would give relief. It should do as much for you—it seldom fails. Wimmer Arnold Co. will supply you on the no-cure, no-pay basis.

TEN YEARS AGO TODAY

From The Tribune Files

The price of wheat in the local market was advanced Monday from 93 to 95 cents a bushel.

Judge W. R. Gault, who had been confined to the Keenan hospital for the past several weeks following an operation for hernia, was removed to his home on Chestnut-st Monday.

Rev. J. H. Teter, former pastor of the Roscoe M. P. church sustained a dislocated shoulder and a broken collar bone in a fall from an apple tree at his home near Burton, Ohio, several days ago.

Frightened almost into hysterics, Sammy Gosser, 11-year-old son of Mrs. Clarence Gosser, south Fourth-st, excited the whole household and caused a hurry call from police headquarters when he thot he saw a man standing by his bed, after retiring.

Born to Mr. and Mrs. William Webb, of the Boulevards, Monday, a baby girl.

Funeral services for John Els, who died at his home in Chili Saturday, were held yesterday afternoon in the English Lutheran church of Chili.

Marriage permits.

Joseph L. Clark, 54 truant officer, Coshocton; Mary E. Hawk, 38, daughter of William Hawk, Adams-tp. Rev. George Brewer.

Carl B. Jones, 23, glassblower; Elsie P. Cullison, 23, daughter of John W. Cullison, Coshocton. Rev. C. C. Erwin.

ABE MARTIN

What few folks we've seen that claimed t' be wedded t' ther art looked mighty unhappy. Ther's very little discussion o' th' unemployment problem down our way, 'cept by folks that wouldn't work if they had a chance.

Krew-Pina SALVE
Apply thoroughly and rub-pain goes quickly. At all druggists
for Neuralgia Pains

THE JOLLIER

In the concert of powers England's and Ireland's notes would jangle.

A contestant from aver the bridges offers the slogan editor: "Roscoe's Neighbor."

Grass widows are not green.

When a single girl asks a single man if he snores the plot begins to thicken.

In the social swim it is the survival of the flitest.

Placing Thanksgiving at the end of the football season was a happy move.

A Harvard astronomer says he sees crops growing on the moon. They don't grow that fast here.

Sleeping outdoors makes one beautiful, says a beauty hint. Oh, see the pretty policeman!

The railroad strike may be only a Hallowe'en prank on the public.

Who but Woodrow would have thot of feeling the league of nations' pulse?

SINGLE TAXERS IN CALIF. SHOW LIFE AFTER AMENDMENT

SAN FRANCISCO, Calif. Oct. 24—California Single Taxers are preparing for a campaign in favor of a constitutional amendment providing for the single tax in California, to be voted on at the State election next year. This will be the fourth attempt to obtain single tax through the initiative and referendum in this State.

TRY THIS FOR INDIGESTION

Foley Cathartic Tablets are just the thing for constipation. Their action is wholesome and thoroughly cleansing, without griping, nausea or inconvenience. They banish headache, biliousness, bloating, gas, bad breath, coated tongue and other symptoms of disordered digestion. Mrs. H. J. Mallchard, 36 Lawrence St., Salem, Mass. writes: "I used Foley Cathartic Tablets for constipation with good results. I keep them in the house."

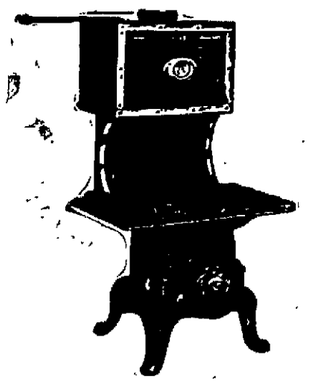

COLE'S HOT BLAST FUEL SAVING SYSTEM

NOW IS THE TIME TO BUY STOVES THAT SAVE FEUL

—Thousands of satisfied customers. Only one fire to build each year. Coles Hot Blast makes your coal pile last.

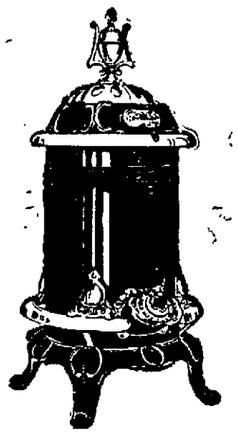

NOTICE—Big reduction on Stoves. We have just received a big reduction in price on Coles Heaters and Ranges. High Oven Range that did sell for $75.00, now sell for $60.00.

—All Heating Stoves reduced from $5.00 to $10.00 each.

—Now is the time to prepair for Winter. Buy Stoves that hold fire for 48 hours and burn less coal. Thousands now in use—all are satisfied customers.

Remember, We Install All Stoves We Sell.

Central Hdw. Co.

Main and Sixth. "Service"

Look at the Extra Specials at G. Saba--Son's All This Week

$1.50 Ladies' Union Suits, sizes from 36 to 44, Sale Price 95c
$1.75 Ladies' Union Suits, all sizes, Sale Price, per suit $1.10
$2.75 Ladies' Union Suits, all sizes, Sale Price, per suit $1.75
75c Ladies' Vest and Pants, all sizes, Sale Price, per garment 48c
$1.00 Ladies' Vest and Pants, all sizes, Sale Price, garment ... 59c
$1.50 Ladies' Extra Heavy Vests and Pants, all sizes, Sale Price 95c
$2.00 Ladies' Wool Vests and Pants, Sale Price, garment $1.25
$4.00 Ladies' Wool Union Suits, Sale Price, suit $2.75
$1.50 Child's Union Suits, Sale Price, suit 79c, 85c, 90c, $1, $1.10
$1.50 Boys' Union Suits, Sale Price, suit 79c, 85c, 90c, $1, $1.10
$1.00 Men's Ribbed Shirts and Drawers, Sale Price, per garment 65c
$1.25 Men's Fleeced Shirts and Drawers, Sale Price, per garment 69c
$2.00 Men's Fleece-Ribbed Union Suits, Sale Price $1.10
$4.00 Men's Wool Union Suits, Sale Price, suit $2.65
$1.25 Infants' Wool Vests, Sale Price 75c
75c Half Wool Infants' Vests, Sale Price 45c
$1.50 Men's Sweater Coats, Sale Price 89c
$2.75 Men's Sweater Coats, Sale Price $1.59
$4.50 Men's Sweater Coats, Sale Price $3.25
$6.50 Men's Sweater Coats, Sale Price $4.95
$10.00 Men's Sweater Coats, Sale Price $5.95
O. N. T. THREAD, Spool 5c
$1.00 Allis All-Wool Yarn, large skeins, all colors, skein 50c
$2.50 Child's Comforts, Sale Price $1.25
$2.00 Children's Sweater Coats, Sale Price $1.25

$2.50 Girls' Sweaters, Price .. $1.69
$3.00 Girls' Sweaters, Price .. $2.25
$4.00 Girls' Sweaters, Price .. $2.95
$2.50 Boys' Sweaters, Price .. $1.69
$3.50 Boys' Sweaters, Price .. $2.45
$4.00 Boys' Sweaters, Price .. $2.95
$5.50 Boys' Sweaters, Price .. $3.75
$1.75 Ladies' Outing Flannel Gowns, Sale Price $1.00
$2.50 Ladies' Gowns, Price .. $1.59
$1.00 Ladies' Outing Underskirts, Sale Price 59c
$3.00 Ladies' Wool Flannel Skirts, in Patterns, Sale Price $1.95
$4.50 Child's Serge Dresses, size 6 to 14, Sale Price $3.25
$6.00 Child's Serge Dress, size 7 to 14, Sale Price $4.45
$12.00 Child's Serge Dresses, sizes 7 to 14, Sale Price $7.95
$2.75 Men's Wool Flannel Shirts, Sale Price $1.69
$3.00 Men's Flannel Shirts, Sale Price $1.95
$5.00 Men's Army Flannel Shirts, All-Wool, Sale Price $2.75
$1.50 Outing Flannel Shirts, Sale Price 95c
$1.75 Extra Heavy Jersey Shirts, Sale Price $1.10
$6.00 Men's Duck Coats, all sizes, Sale Price $3.65
$7.50 Men's Corduroy Pants, all sizes, Sale Price $4.45
$15.00 Sheep-lined Men's Coats, all sizes, with belt $8.50
Without belt $8.00
Corsets, Priced at—
79c, 95c, $1.75, $2.50, $2.95, $3.50 and $4.25.
25c Child's Hose, pair 10c
25c Mens Dress Hose, pair ... 10c
50c Mercerized Men's Hose, per pair 35c

G. Saba---Son
243 MAIN STREET
COSHOCTON, OHIO.

BIG SPECIAL ON SERGE DRESS GOODS!
85c Yd. Serge, Sale Price 59c
$1.00 Yd. Serge, Sale Price 69c
$1.25 Yd. Serge, Sale Price 89c
$1.50 Yd. Serge, Sale Price .. $1.00
$2.00 Yd. Serge, Sale Price .. $1.39
$1.50 Silk Poplin, Sale Price .. 89c
$2.50 Taffeta Messaline Silk, Sale Price $1.59
25c Yd. Percale, Sale Price .. 15c
25c Outing Flannel, Sale Price . 14c
25c Dress Gingham, Sale Price 13c
$4.00 Wool Nap Blankets, Sale Price $2.95
$3.50 Wool Nap Blankets ... $2.50
$10.00 All-Wool Blankets, Sale Price $5.45
Comforts at a Low Price—
$1.98, $2.45, $3.45, $3.95 and $4.95
15c Toweling to go at 8c
$1.25 3-Pound Cotton Batts, Sale Price, Roll 75c
$2.50 Boys' Shoes, sizes 12 to 13, Sale Price $1.49
$3.00 Boys' Dress Shoes, Tan and Black, Sale Price, Pair $2.10
$2.00 Child's Shoes, Sale Price $1.00
$3.25 Misses' Shoes, Sale Price $2.25
$4.00 Misses' Dress Shoes, Sale Price $2.95
$4.50 Men's Dress Shoes, Tan and Black, Sale Price $2.95
$6.50 Men's Dress Shoes, Sale Price, pair $4.45
$10.00 Men's Dress Shoes, Sale Price $5.85
$4.50 Men's Dress Shoes, Sale Price, pair $2.75
$3.50 Elk Hide Shoes, Sale Price, pair $1.98
$4.50 Ladies' Shoes, Sale Price, pair $2.95
$5.50 Ladies' Shoes, Sale Price, pair $3.95
$1.50 Ladies' Felt Slippers, Sale Price $1.00
$2.50 Felt Slippers, Sale Price $1.59
Men's Pants, Priced, per pair—
98c, $1.65, $2.25, $2.45, $2.75, $3.25, $3.95 and $4.25
$4.00 Men's Corduroy Pants . $2.95

NewspaperARCHIVE® NewspaperARCHIVE®

TOMORROW NIGHT 8:15.
Wednesday, Matinee, 2:15 And Night, October 25 and 26.
6th-St. THEATRE
Call Box Office—798.
Prices, Evenings .... 15c, 25c and 50c
Matinee ..... 15c and 25c

THE CABINET OF DR. CALIGARI
DISTRIBUTED BY GOLDWYN

Nothing Before, Nothing Afterwards, Can Compare With This
GIANT CINEMA ACHIEVEMENT
AUGMENTED ORCHESTRA
Will Play The Song Hits From Irene, During The Intermission.
ALL SEATS RESERVED.

SOCIETY
Call Phone 205

Mr. and Mrs. Christopher Stone and son Earl, and Mr. and Mrs. Howard Cabot and baby, of West Lafayette, were guests over Sunday of Mrs. Sarah Wertz and Mrs. Lucy Brunskill, in Conesville.

The W. F. M. S. of the Branch M. E. church will hold its monthly meeting at the home of Mrs. Emmett Wright, Wednesday afternoon.
The program has been arranged for as follows.
Song.
Scripture reading and prayer.
Song
Reading, Mrs Nora Miller.
Recitation, Wesley Workman.
Duet, Mrs. Lulu Richcreek and Winifred Richcreek.
Reading Mrs. Lloyd Whitaker.
Reading, Mrs James Larr.
Solo, Mrs. Ray Workman.
Closing song.

There will be a Hallowe'en program and social given Saturday evening, October 29, in the Bucklew Run school. Everyone is cordialy invited to attend the affair.

Mr .and Mrs. Asa Loos, of West Lafayette, entertained at dinner in their home, Sunday, their guests being, Mr. and Mrs. Everett Boyd, of Fresno, and Mr. and Mrs. J. E. Ling, of Coshocton Route 1.

Coshocton friends of Harry Foot, student at Denison University, Granville, will be interested to know he has been a successful contestant for second tenor in the Men's Glee club.

Mrs. D. Garvey Gayle, 816 Park-av, accompanied Mr .and Mrs. Howard Gayle and Miss Jane Gayle to their home in Covington, Ky., Sunday for a brief visit there.

Arthur Knight, of Mansfield, spent the week end visiting his mother, Mrs. W. T. Knight, 304 north Ninth-st.

Your cemetery urn. Is it properly cared for? We give our patrons this service. Flowerphone 516. Clary Bros, south Tenth and Vine.

Miss Margaret Gallagher, 611 Chestnut-st, has returned home after a two weeks visit with friends and relatives in Pittsburgh, Pa., and Fairmont, West Va.

The pupils of the Buckiew Run school will give a pie social and entertainment Saturday evening in the school.
The folowing program will be given.
Music, by the orchestra.
Song, the school
Recitation, Leonard Davis.
Dialogue, "Don't Tell Mary."
Recitation, Harold McClure.
Solo, Charles Mizer.
Hallowe'en drill.
Recitation, Paul Davis.
Solo, Ruth Burrell.
Playlet, 'Entertaining Sister's Beau.'
Recitation, Mary Selders.
Solo, Charles Mizer.
Dialogue, "Teaching Melissa."
Recitation, Frank Selders.
Music, by orchestra.
Playlet, "Coonville Chorus."
Recitation, Robert Selders.
Song, "Jolly Pickaninnies"
Orchestra music.
Song, by the school.

S. L. Goresline, 319 south Tenth-st, will start Tuesday morning for Clinton, N. D, for a visit with his sister, Mrs. N. M. Wiggins. From Clinton Mr. Gorseline expects to go to Orlando, Fla, to spend the winter with his daughter, Mrs. J. J Caldwell.

Mrs. Samuel Karshner will be hostess to district 4 of Sacred Heart church, Tuesday evening in the home of Miss Anna McShane, 730 Orange-st.

Mr and Mrs. William Perry, 809 Kenilworth-av, entertained as their guests Sunday, Mr. and Mrs C H Lee, of Pittsburgh, Pa., Mr. and Mrs. Scott Jones and children Betty and George, of Tyndal, Mrs. Lyman Jones, Mr. and Mrs. William Matthews and Helen, Evelyn, Frank and William Matthews, Mr. and Mrs Samuel Wilden and family, Mr. and Mrs. Wiliam Perry, Miss Cleo Wilden and Raymond Church.

Mr .and Mrs. Chalmer Borden, of the County Infirmary, entertained at dinner Sunday for the pleasure of. Mr. and Mrs Samuel Steerheim and family, of Warsaw, and Mr .and Mrs. Arthur Caton and daughter Maxine.

Mrs Elizabeth Holland, 412 south Eighth-st, will be hostess to the members of district 3 of Sacred Heart church, Thursday evening, at 7.30 o'clock.

J. B. Benjamin, of St. Joseph, Mo., left Sunday morning for his home after an extended visit with Mr. and Mrs. A C. Sondles, 421 south Seventh-st

Mrs L E Judd returned to her home in Akron, Monday, after spending the past week with her parents, Mr and Mrs William G. Hay, 610 South Lawn-av.

Mrs. Anna Wolford and son Walter Wolford, 216 south Fourth-st, are leaving Wednesday morning of California, where they will remain during the winter.

Mrs L. P. Gallagher and Miss Mayme Custer, who have been visiting relatives and friends in Pittsburgh, Pa, returned to their home 611 Chestnut-st, Saturday.

Mr. and Mrs. J. Q. Dawson, 231 south Eighth-st, entertained at Sunday dinner for the pleasure of Mr. and Mrs. Edward Cooper, Miss Mattie Cooper and Dement Cooper.

C D Brooke, 601 Vine-st and Burton Call, 339 south Fifth-st, returned Saturday from a ten days' hunting trip in the Adirondack Mountains, N Y.

Mr. and Mrs William L Jones, 230 north Fifth-st, was a guest over Sunday of his son-in-law and daughter, Mr .and Mrs. Clyde Cox.

Members of the Kiwanis club, their wives and a few guests will enjoy a masquerade at the Country club, Monday evening, October 31.

Following the serving of dinner, a clever program will be given, including seasonable and novel stunts. Dancing will also be a feature of the evenings entertainment.

Mr. and rMs. Vere Buker, entertained as their guests, Sunday, in their home on the Otsego-rd, Mr. and Mrs. E. T. Swigert, Mrs Stella Latier and children Waunita and Bernard, Mrs. R. S Wolfe and Ernest Rager.

Miss Mary Fredericksan, 405 south Fourth-st, returned home Sunday from a several weeks visit with firends in Chicago, Ill., and with former college friends at Mh. Ida School for Girls, Newton, Mass.

Mrs E. T. Swigert, 244 south Lawn-av, and Mrs I. Ralston, south Sixth-st, went to Columbus, Monday, where they were called on account of the serious illness of Mrs Alma Boyer.

Mrs Joseph Kuntz, who has been visiting with her son-in-law and daughter, Mr .and Mrs. Jay Johnson, of Canton, for the past week, has returned to her home, 329 north Fourth-st.

Walter F. Rader, 415 Walnut-st, Alfred Wright, 338 Hay-pl, Stanley Dawson, 333 south Ninth-st and Sherman Mullett, 354 Hamilton-av, motored to Canton, Sunday, and spent the day.

Miss Hulda Beutenmiller, 429 Elm-st, is entertaining as her house guest, Miss Louise Hartman, of Columbus.

District 1, of United Brethern church meets Tuesday evening at 7:00 o'clock, in the home of Mrs. George Ross, 627 Fair-st.

Mr .and Mrs. Ralph Mapel and son Francis, of Uhrichsville, were guests over Sunday of relatives in this city.

Mr. and Mrs J. W. Kaufman, Coshocton Route 2, entertained at dinner in their home, Sunday, their guests being: Mr and Mrs. Frank Nichols and daughter Bonnie, Mr. and Mrs F. O. Reiss, Miss Vera Kaufman, Miss Ruth Kaufman, M Wappner, of Springfield and Arthur Erman.

Mr. and Mrs. Carl B. Meade, 935 East Main-st, have as their house guest, Mrs. W. H. Helman, of East Palestine.

Jay Abbott and aZra Abbott, 505 south Sixth-st, motored to Columbus, Monday and spent the day.

The Queen Esther society of the Roscoe M. E. church will meet Thursday evening at the home of Mrs. Edgar Neptune.

Mrs Z. Herrington and J. R. Robertson, 718 Locust-st, went to Newark, Monday, to attend the funeral of a friend.

Mrs. Richard Tignor (Amelia Bachman) and two children Rosemary and Richard, of Roswell, New Mexico, are visiting for a few days with Mrs. Tignor's brother-in-law, P. C. Royer, Realty Flats, Main-st, enroute to Steubenville where they will be the guests of Mrs Tignor's brother, Edward Bachman.

Mrs I. D Early, of Massillon, is the guestof her sister, Mrs. W. W Cantwell, 135 south Fourth-st, for several days

The Epworth League of the Roscoe M. E. church will enjoy a party Tuesday evening in the church basement. All guests will come masked and in costume, otherwise they will be fined a small sum.

Mr and Mrs J G. Schoenberger, 424 Sycamore-st and Mr and Mrs Louis Strickrath, 242 north Eighth-st, and Mr and Mrs Otto Meitzler, Mr. and Mrs Jesse Leutensleger, Miss Edith Meitzler, Miss Anna Baad, Reuben, Arthur and Paul Baad and Harry Degan, of Baltic, motored to Massillon, Sunday and were entertained in the home of Mr. and Mrs. Otto Baad.

Mr .and Mrs J H. Dehnen, 652 Locust-st were guests of friends in Cambridge, Sunday.

Mr and Mrs. Harry Suntheimer, Mr. and Mrs. Frank Steed and children and Miss Feral Craig of this city, motored to Newark Saturday and were entertained over the week end in the home of Mrs Daniel Darnes.

Mrs Daniel Lewis and Miss Elizabeth Lewis, of Columbus, were also guests in the Darnes home over the week end.

Mr. and Mrs. Ray Layland and daughter Minnie and Willam Smart and daughter, Ruth of Roscoe, motored to Tuscarawas and Dennison for a week end visit with relatives and friends.

Mrs. John Wright has returned to her home in Willow Brook after a few days visit with her sister, Mrs. Myrtle Myers, of Fresno.

Mrs. Joseph Williams, 224 south Tenth-st will be hostess to the Olla Podrida club Tuesday evening, November 1, rather than Monday evening, as has been calendared.

Charles Wagner, has returned to Wooster, after visiting over Sunday with his father, Fred Wagner, 644 Walnut-st.

Old papers at the Tribune office.

CATARRH
of head or throat is usually benefited by the vapors of—
VICKS VAPORUB
Over 17 Million Jars Used Yearly

Cinderella Tonight

—Give a man two hours to ponder over an imagined wrong and he can make the most harmless incident in the world a capital crime.

TELL HIM AND LOSE HIM!

Clara Kimball Young in "HUSH"

CLARA KIMBALL YOUNG

In her most daring and charming domestic theme, entitled

"HUSH"

—Dedicated to the women who tell too much of their should be forgotten past.

NEVER WANTS ANYTHING ELSE
The season of coughs, colds, croup and bronchial troubles is at hand Every mother will be interested in this letter from Mrs. E. K. Olson, 1917 Ohio Ave, Superior, Wis. "I tried many different kinds of cough medicine, but now I never want anything else than Foley's Honey and Tar. I used it for all my children when I lived in Iowa and also for my grandchild in Duluth, and it has always done good work." Contains no opiates.

BUSIEST WOMAN IS LOIS WEBER, NOTED PICTURE PRODUCER

Wrote and Directed "To Please One Woman," New Photoplay Coming Here

Who is the busiest woman in the world?

Ask anyone in the California motion picture colony that question and they'll probably answer without hesitation: Lois Weber

Miss Weber, who was the first woman to enter the producing end of the motion picture industry, is now engaged in making a series of big productions for Paramount release. Her greatest difficulty encountered so far, according to her own words, is "living on twenty-four hours a day." If it were just actually directing the filming of pictures that occupied Miss Weber's time, she would not find her working day so cramped.

But Lois Weber is not only a director. She writes her own stories, turns them into continuity form, selects her casts, directs the players, and edits and titles the film after it is completed From the time the germ of the story pops into her nimble brain until the developed film is delivered into the hands of the company which distributes her pictures, Miss Weber is constantly on the job.

That the results are worth the labor is proven by such Weber productions as "To Please One Woman," which will be shown at the Pastime theatre Wednesday and Thursday. This picture deals in an appealing and, at times, startling manner with some little discussed phase of our social life.

MOTHER!
Open Child's Bowels with "California Fig Syrup"

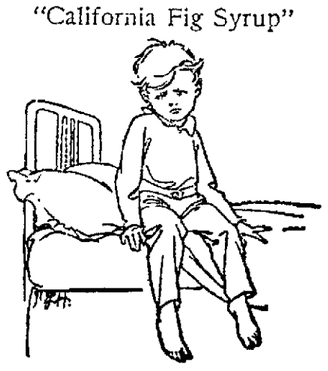

Even a sick child loves the "fruity" taste of "California Fig Syrup." If the little tongue is coated, or if your child is listless, cross, feverish, full of cold, or has colic, give a teaspoonful to cleanse the liver and bowels. In a few hours you can see for yourself how thoroughly it works all the constipation poison, sour bile and waste out of the bowels, and you have a well, playful child again.
Millions of mothers keep "California Fig Syrup" handy. They know a teaspoonful today saves a sick child tomorrow. Ask your druggist for genuine "California Fig Syrup" which has directions for babies and children of all ages printed on bottle. Mother! You must say "California" or you may get an imitation fig syrup.

WE SERVE
Our Community and Our State as Well as Our Own Customers — Service is a Natural Attribute of Our Business
1. We increase the tax duplicate by assisting in home building
2. Home owners are good citizens
3. We provide employment for many mechanics and workmen.
4. And advertise the value of economy.
5. No public tendency could be more wholesome than a general habit of saving money.
6. The Buckeye State Building & Loan Co., Rankin Bldg., 22 West Gay St., Columbus, Ohio.
7. Assets over $21,000,000 00
8. Safe-deposit boxes $2 per year.

Y. W. C. A. NEWS

Miss Clyde Woodward, our new secretary arrived Saturday Miss Woodward is the associate secretary and will assist with the club work specially. She comes to us from Adel, Georgia. Just now she is especially anxious to become acquainted with all the girls Meet her cordially and she will know that we are as ready to work for the Coshocton Association as our secretaries are.

Are you one of those who have joined the Chapter a Day company? Do not forget that Miss Mable Parrish's committee is asking every girl and woman in Coshocton to join with them in making this community Bible reading an every day occurance. If you stop at the rooms we will tell you how many days it will take you to read the Bible thru at this rate, but we can not estimate for any of us the value of such a daily habit Find that out for yourself by beginning this very Sunday.

Another plan adopted by the same committee named above is that of the Sunday afternoon Bible Class—the class will begin two weeks from today—the first Sunday in November. If you are not a member of any Sunday school class come to the Sunday afternoon Bible Study and if you are a Sunday school member and want to come, you are welcome to join.

Delegates from the Cincinnati Conference reutrned yesterday and report a busy and profitable time. Miss Murray and Miss Zoe Shrake returned last evening and Miss Brown returns Tuesday.

"Babies Happy in Y. W. C. A. Kindergartens While Mothers Reduce"

"Mothers, check your babies here, and improve your health!" is the idea inaugurated in the health department of the Dayton, Ohio, Y W. C. A. this year. In order that children-tied mothers may have an opportunity along with the unencumbered women in the city, to benefit by the physical and medical examinations and the health preserving exercises in the Association building, a kindergarten class has been provided to care for their children of from four to six years So while mother is busy establishing a swimming record in the "pool" or going thru a toe-touching exercise which appeals to her as a flesh reducer as well as a muscle builder, six-year-old Johnny is discovering that if the yarn doled out to him is called "blue" then so must be the eyes of five-year-old Mary two chairs away. The Dayton Y. W. C. A's the only one on record as holding out the baby checking inducement but the health department of local Associations thruout the country are rapidly developing their health departments into centers where all women may come for health inventories and a regime for health getting and keeping.

ITALIAN GIRLS BEAT THE HIGH COST OF SHOEING

Who says that women are at liberty to make their hats and dresses but a man is the only human capable of cobbling their shoes? And who says when cobbler's prices rival those of furriers and diamond necklace venders, that the ladies reduced to the proverbial tears, will submit to wooden clogs of barefooted discomfort? In Florence, Italy, when the price of shoes jumped from 30 or 40 lire a pair to 250 and 300 lire a pair—with the lire equalling $25 in American money—girls instead of going on a shoe hunger sthike had an idea They turned cobblers for themselves. Whereupon the perfectly ladylike dress-making classes of the Y. W. C. A hostel encountered determined rivals in the shoe-making and repairing classes which sprang across the hall. According to Miss Emily Greenman of New York City, a Y. W. C. A. executive who has just returned from a thirteen months sojourn in Italy, the one Y. W. C. A. cobbling class soon spilled over into four, due to the demands of the Florentine young women who eagerly came to solve their high cost of shooing.

L. H. Bulkley, who has been the Ohio Representative of the American Art Works for fourteen years says, I equipped our store Ford in November 1920 with four American Wonder 30x 3½ Cord Tires. They have run over 10,000 miles and are apparently not more than half worn out. We also have run a set of American Akron cord tires 32x4 on our Light Six Studebaker for 12,000 miles without their being off the car and they show little signs of being worn out.

6th-St. Theatre
Monday Night Only, October 31st.
Over Five Million People Have Witnessed and Acclaimed
The Vanderbilt Producing Company's Smart Musical Comedy

The Best Musical Play Ever Written. Its Record Speaks For Itself:—
Two Years at Vanderbilt Theatre, New York City. Two Years at Empire Theatre, London. One Year at Studebaker Theatre, Chicago. Six Months at Wilbur Theatre, Boston. Six Months at Sam S. Shubert Theatre, Philadelphia. Six Months at Williamson's Theatre, Sidney, Australia. Six Months at Williamson's Theatre, Melbourne, Australia. Now Playing Paris, Sweden, Austria-Hungary, South Africa, India. There Must Be A Reason.
Box Office Open Evenings. Phone 798.
Prices ..... $2.50, $2.00, $1.50, $1.00 and 50c
Mail Orders. Subscriptions Now.

FARMERS WANT THE RAILROADS TAKEN BY U.S. GOVERNMENT

WASHINGTON. Oct. 24—The Farmers' National Council has petitioned the president that he recommend forth with to Congress that the railroads of the United States be restored to unifold government operation. The petition sets forth that the strike is due to the fact that the private operators of the roads have looted them and have been "guilty of the grossest mismanagement" It charges that as long ago as last May the administration was advised of waste on the part of private managers of the railroads to the extent of more than $1,000,000,000.

Lower wages for rail workers, it declares, will destroy the remaining buying power of these consumers of farm products

Install's X-Ray

Dr J W Healy, of Davenport, Iowa was in the city Monday installing x-ray machines in the offices of Dr. A B. Parrish, Main-st.

Father John's Medicine
Best for Colds
Bronchitis, Asthma and all throat troubles. Builds new Strength. No Alcohol or dangerous drugs. Guaratneed.

MURDER OF DAYTON MAN IS UNSOLVED POLICE ARE BAFFLED

DAYTON, Oct. 24.—Authorities investigating the Soward murder mystery hope thru the offer of $300 reward and a promise of mystery that has surrounded the case for the last two weeks.

They figure that if some one can and will identify the knife found in the room where the Dayton attorney was slain, the murderer can be brot to justice. Thus far the police have been unable to discover a motive for the crime.

The broken knife is the only scrap of evidence in the hands of the authorities but it has provided them with no clew.

Try a Tribune Want Ad

GAS ON STOMACH WON'T LET YOU SLEEP
Gas often presses on heart and other organs, causing a restless, nervous feeling which prevents sleep. Simple buckthorn bark, glycerine, etc., as mixed in Adlerika, expels gas and relieves pressure almost INSTANTLY, inducing restful sleep. Adlerika often removes surprising old matter from BOTH upper and lower bowel which poisoned stomach and caused gas. EXCELLENT to guard against appendicitis. At all druggists

The Cause Of Infantile Paralysis
from the Chiropractic is different from any other science.
—Subluxation of the bones of the spine usually the atlas, but may be located anywhere in the spine found on palpation, which impinges either the spinal cord or the nerves leading to it, and thus produces an inflamation of the anterior horns of the gray matter. Restoration under Chiropractic Adjustments is astonishingly rapid when given in the acute or early stages. All cases yield in ratio with the length of standing. Let Chiropractic Adjustments keep your child from being a helpless cripple by having their spines examined when the first signs of dis-ease appears, prevention is better than cure.
Consultation Free!
A. B. PARRISH, Chiropractor.
416½ Main Street. Phone 1611.

The World's Greatest Picture
Cinderella Theatre Two Days Only
Wednesday and Thursday, October 26 and 27
Showings Daily 2:15, 4, 7:15 and 9 P. M.
Auspices of American Legion's Women's Auxiliary Unit, Ralph Courtright Post No. 65, Coshocton, Ohio.
U.S. OFFICIAL WAR FILMS
Attention
as a citizen of these glorious United States, you are invited to see AMERICA'S GREATEST VICTORIES
Uncle Sam Shows You
OUR BOYS "OVER THERE"
in the actual battles of Chateau Thierry, Argonne, St. Mihiel and many other most wonderful scenes never before shown. See the 27th, 77th, 37th, 83rd and other divisions in action.
"It's The Proudest Legacy America Has"
Postively a Treat for the Eye, Heart and Mind.
Prices, Children ... 28c—Adults ... 55c
Tax Included. Let's Go!
Public School Children to Matinee 17c

NEWSPAPER ARCHIVE®

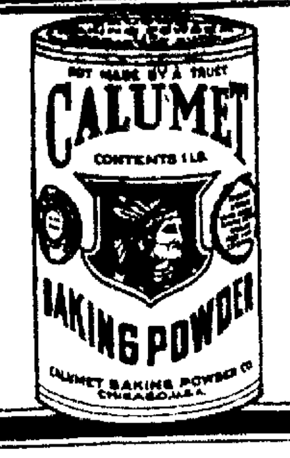

Best by Test **Pure and Sure**

White of Egg Protects the Housewife

One of the important reasons for the great success of Calumet lies in the fact that it contains a small amount of white of egg which makes it possible to keep fresh goods on the dealers' shelves at all times.

Baking Powder that does not contain white of egg cannot easily be tested for leavening strength outside of the chemical laboratory. Calumet which contains a small amount of white of egg can be tested right on the grocer's counter or in the housewife's kitchen. That's one reason why Calumet is the biggest selling brand on earth today.

It contains only such ingredients as have been officially approved by the United States Pure Food Authorities.

Use Calumet — the baking powder that contains a small amount of white of egg — it means protection against the possibility of using a baking powder that does not have the necessary leavening strength. You save when you buy it — you save when you use it.

Buckeye Brevities Gathered By I. N. S.

ASHLAND, Oct. 24.—Despite the reduced apple crop in Ohio, T. E. Thornburg & Son are completing the harvesting of over 5,000 bushels of apples from the state's largest apple orchard, it is claimed.

COLUMBUS, Oct. 24.—The principal address at the disarmament mass meeting to be held at the Columbus Chamber of Commerce auditorium on the night of November 11 will be delivered by Chief Justice Marshall of the state supreme court.

The meeting, which will be held under the auspices of the Columbus Federation of Labor, will also be addressed by M. B. Cain, president of the Columbus Federation of Labor; Col. Edward Orton, Jr., president of the Columbus Chamber of Commerce; T. J. Donnelly, Columbus, secretary-treasurer of the Ohio Federation of Labor, and Miss Caroline Breyfogle, Columbus.

WOOSTER, Oct. 24. — Emanuel Rickabaugh, administrator of the estate of Joe Parsze, a Roumanian, who was murdered recently at Creston, discovered that, although Parsze had $6,000 in a bank, he paid no taxes. Prosecutor Patterson is contemplating action to have the taxes for six years paid before any part of the estate is turned over to relatives who live in Parsze's native land.

DEFIANCE, Oct. 24.—Committing suicide in order to leave his body to science was the fate of Patrick Blanchard, Defiance county man, who went west a number of years ago, according to word received by his brother, Philip, who lives eight miles south of Defiance.

Patrick took his life with poison in a St. Louis hospital. In addition to directing that his body be used by science in an effort to "make the world an easier place to live in," a note, found beside Blanchard's bed, directed a St. Louis banker to dispose of his property.

MEDINA, Oct. 24.—Fred Bohley, was climbing up a tree to get a squirrel he had shot and which lodged in the crotch of the tree, when he fell, spraining both feet and sustaling a scalp wound. Fourteen stiches were required to close the wound.

SHELBY, Oct. 24.—Miss Lizzie M. Marvin is making a "soap-box" campaign. She is a candidate for mayor of Shelby. Her speeches, in which she attacks present municipal policies, are being heard by large crowds.

COLUMBUS, Oct. 24.—The first prosecution in Franklin county, under the Atwood law, passed at the last session of the state legislature, designed to prevent auto stealing, resulted in assessment of a $100 fine and costs in municipal court against Arnold W. Bommer, 463 South Garfield avenue, an auto dealer. It is claimed that Bommer purchased a stolen auto without obtaining a bill of sale from the owner, as the Atwood law requires.

ELYRIA, Oct. 24.—Police and American Legion officials were unable to apprehend men who canvassed this city and solicited $1 donations which, the solicitors aleged, were to be used in carrying on the American Legion's campaign for a state bonus.

NORWALK, Oct. 24.—Because they are clogging up the sewers, the city has started a campaign to eliminate all poplar trees.

MARTINS FERRY, Oct. 24.—Frank Barr, printer, picked a quart of red raspberries on his farm. He said the cool weather has not yet damaged the plants.

BRIDGEPORT, Oct. 24.—After three gun battles with alleged holdup men in 10 days, local cops are getting wise to a new trick of the stickups. In one of the battles, a man produced a gun and got it into action after he had been searched and a gun taken from him. It developed, later, that he had another gun in his hands when covered and ordered to "put 'em up."

In complying with this request, he let the extra weapon slide down his sleeve. After the search was over, he let his arms fall to his sides and the gun slid out of the sleeve into his hand, ready for action when the time came for the successful breakaway.

MARTINS FERRY, Oct. 24.—John Cannon, Cadiz, was hit by an auto here. He was struck when his back was turned toward the machine. He fell between the bumper and the radiator in such a way as to ride the bumper. It looked as though he was sitting in a chair. His luck continued. The car was drive nby Dr. A. W. Liven who gave Cannon immediate attention. It was found that Cannon was merely bruised. He was crossing the street in a rain storm and did not notice the approaching auto.

COLUMBUS, Oct. 24.—More than $500,000 in fines have been collected from violators throughout Ohio of the Crabbe prohibition law since the act became effective, following its adoption at the polls last November. State Auditor Tracy has announced that the state's share of these fines, aggregating $275,590 to October first, has been turned into the state treasury. The other 50 per cent of the fines went to the political subdivisions where the violators were fined.

You must say BAYER Aspirin

"Bayer" on Genuine Aspirin—say "Bayer"

Warning! Unless you see the name "Bayer" on package or on tablets you are not getting genuine Aspirin prescribed by physicians for twenty-one years and proved safe by millions. Take Aspirin only as told in the Bayer package for Colds, Headache, Neuralgia, Rheumatism, Earache, Toothache, Lumbago and for Pain. All druggists sell Bayer Tablets of Aspirin in handy tin boxes of 12, and in bottles of 24 and 100. Aspirin is the trade mark of Bayer Manufacture of Monoaceticacidester of Salicylicacid.

CARTON'S

"None But Good Shoes."

OUR PRICE FOR THE WEEK ENDING OCT. 22, 1921 W—A—S

49c Per Pound

FOR

BUTTERFAT

IN SWEET CREAM OR MILK FROM INSPECTED FARMS

Sweet Butterfat (Fresh, Good Flavored and Inspected) 49c per lb. (Delivered to Our Plants)

Sweet Butterfat (Fresh and Good Flavored) 46c per lb. (Delivered to Our Plants).

Sour Butterfat (First Grade) 41c per lb. (Delivered to Our Plants)

4% Whole Milk (Fresh, Good Flavored and Inspected) $2.28 per cwt. (Delivered to Our Plants) This figures 19.6 plus cts. per gallon)

4% Whole Milk (Fresh and Good Flavored) $2.08 per cwt (This figures 17.9 plus cts. per gallon) (Delivered to Our Plants).

The Licking Creamery Co.

Fredericktown Factory
Mt. Vernon Factory
Alexandria Factory
Coshocton Factory
Bellville Factory
Lexington Factory
Croton Factory
Rector Factory

RHEUMATISM CAN BE CURED!

But You Must Clear Your Blood of Waste Products.

Lack of exercise and improper diet causes waste products to accumulate in the blood. You will at once realize that unless the blood is pure, some part of the body will become diseased.

Rheumatism, with its pain and agony, is one of the most serious diseases caused by waste products in the blood. You know, of course, the blood is not confined alone to the arteries and veins. It passes out of these channels to all parts of the body. This is how sediments or waste products are deposited in the muscles and joints. Genuine relief can be had only by correcting the basic trouble waste products.

Thousands and thousands of men and women during the past 50 years have cleared their blood of waste products with S. S. S. It is the ideal remedy for rheumatism, because it removes the poisonous waste matter which is causing the trouble. There are no bad after effects and the result is wonderful. Begin taking S.S.S. today and write for 56 page illustrated booklet, "Facts About the Blood" free.

Personal medical advice, without charge, may also be had by sending a complete description of your case. Address Chief Medical Director, Swift Specific Co., 731 S.S.S. Laboratory, Atlanta, Ga. All drug stores sell S.S.S.

WHY NOT TRY POPHAM'S ASTHMA REMEDY

Gives Prompt and Positive Relief in Every Case. Sold by Druggists. Price $1.00. Trial Package by Mail 10c.

WILLIAMS MFG. CO., Props. Cleveland, O.

Sold by Curry's Drug Store

DOES YOUR FOOD FERMENT?
Dr Jackson's Digestive and Liver Powder
WILL PREVENT IT OR MONEY BACK
The Wimmer-Arnold Co.

DESPAIR LURKS IN WEAK BLOOD

Gude's Pepto-Mangan, the Blood-Builder, Arouses Dull Faculties

Many a man and many a woman feels all out of sorts from thin, weakened blood. The least little thing gone wrong throws them into a wild form of despondency. Instead of bracing up and meeting ordinary difficulties, they are downed. Nerves are on edge. Appetite lags. Sleep is restless. They are weak and tired and dull. Poor blood works its havoc till the will loses its power. Few people who fall into habits of worry and despondency realize that most of their troubles are due to lack of endurance—to blood that has become weakened by overwork or straining.

Healthy men and women with rich, red blood see things brightly. They tackle life with zest and go along smilingly, full of eagerness and endurance.

Gude's Pepto-Mangan taken steadily restored the blood to its natural richness. It actually makes red corpuscles, the tiny particles in blood which makes it red. Druggists have Gude's Pepto-Mangan in liquid and tablet form. Advertisement.

POLICE OFFICER IN NEW YORK ACCUSED OF SHADY AFFAIRS

NEW YORK, Oct. 24—Richard E. Enright, police commissioner of the City of New York, took office in that capacity about four years ago at a salary of $7,500 a year. He had at that time, according to his own testimony before the Meyer investigating committee, $12,000 in real and personal property. Since that time, notwithstanding, according to the bank deposits have been credited to his personal account to the amount of $100,000.

This disclosure was the signal for a violent outburst on the part of State Senator B. J. Downing, a member of the committee and a leading Tammanyite, who declared that Enright carried in his personal account a large sum of money belonging to Knights of Columbus.

At the same time the committee learned from the same witness that Edward B. Hughes, ex-police inspector, now head one of the favored private detective agencies guarding city piers and a close friend of Enright, in the last four years has made bank deposits of $1,069,152.60.

Previous testimony before the Meyer committee was that Enright was one-half owner of the private detective agency operated by Hughes. This concern specializes in guarding piers and docks and has been active in furnishing "guards" to ship and dock concerns during strikes. Enright denied this, whereupon James Auditore, head of a stevedore company, went again upon the witness stand and repeated the accusation.

Other testimony, which has not been disputed, showed that both Enright and Hughes have been engaged in stock market transactions involving large sums, and that Enright, in April, 1919, bot 5000 shares of "Mort-on Pete" stock thru the firm of Allan A. Ryan for $2 a share on a day when the lowest record price for that stock was 1 1-4, or $11,250 below the lowest market price, and that five days later the Wall Street firm sold Enright's shares for $1.50 each and sent Enright a check for $12,083.28 "profits."

FIND FEW HIGH CORN YIELDS THIS SEASON

Judges In 100-Bushel Contest Reports Only One Such Crop To Date

A bad year for corn will cut members of Ohio's "100 Bushel Corn Club" to around half of the 18 who qualified last year, predict field men of the College of Agriculture, the Ohio State University, who have been measuring yields of the 84 contestants in the 1921 contest. The best average contest yields run between 80 and 90 bushels [illegible] they say.

At present, only one farmer is officially credited with having raised as much as 100 bushels of air-dried shelled-corn to the acre on a 10-acre field. He is Harvey G. Hammond of Union Township, Knox County, and his yield is 104.11 bushels to the acre.

GOOD BEEF CATTLE THRIVE ON TRAVEL

University View Herd Gains Hundredweight A Head On 12 Weeks Tour

"Good stock can travel farther than scrubs, and come out fatter."

So conclude animal husbandmen of the Ohio State University, returning with the University view herd of 15 purebred beef animals from a tour of 13 county fairs in the Ohio southeast.

The herd was on the road 12 weeks. During this time, each animal, instead of falling off, put on an average of 100 pounds. After a week of losses, the first week on the road, gains were steady and consistent.

PUBLIC NOTICE

CLOSED

DOORS LOCKED AT THE UNDERSELLING STORE ALL DAY TUESDAY AND WEDNESDAY TO MARK DOWN EVERYTHING AND PREPARE FOR OUR

QUIT BUSINESS !!SALE!!

The Public is locked out until Thursday morning at 8:30 O'clock. Every last bit of merchandise in our entire store is to be remarked at prices we'll advertise in Thursday's Tribune. Don't buy Men's or Boys' Suits, Overcoats, Shoes, Pants, Underwear or Furnishings; Ladies' Coats or Suits, Shoes, Underwear, etc.; Children's Wearing Apparel; Blankets, Comforts or Dry Goods until you see our announcement. We'll tell the whole story in Thursday's Tribune. Read it to your profit. Don't miss it! DON'T! Get ready for the greatest sale ever held in this part of the country at Minces Underselling Store, Park Hotel Building, Opposite Court House.

Minces Under Selling Store

WE SELL IT FOR LESS

6th St. Theatre

YOU WON'T SLEEP THROUGH "CALIGARI"!

Do you walk in your sleep? If you do you had better watch out, not for the goblin-man, but for Dr. Caligari. The doctor is coming to town soon and will make his appearance in "The Cabinet of Dr. Caligari" at the Sixth St. theatre, beginning Tuesday night.

"The Cabinet of Dr. Caligari" is an extraordinary photoplay which created a sensation in Europe and later in New York. It owed its reception to the thrilling aspects of its story and also to the fact that for the first time in motion pictures the principles of modern art have been applied to a photoplay.

The story deals with a somnambulist who is completely under the control of Dr. Caligari and the latter utilizes him to commit many crimes and incidently makes a living exhibiting the sleeper at fairs, etc.

From all reports the picture is a sure fire cure for people who usually cannot prevent themselves from falling asleep in a movie theatre. The weird atmosphere supplied by the "impressionistic," or "expressionistic" sets and the story which deals in mystery, hold one breathless. The picture is released by Goldwyn.

"IRENE"

"Irene" the musical comedy which for the past two years has created a furore in New York and London where the play ran consecutively and simultaneously at the Vanderbilt Theatre in the metropolis and at the Empire in London, will be the attraction at the Stixth Street theatre on Monday, October 31.

The Vanderbilt Producing Company, its sponsors, who present this city, have supplied the organization with a new replica of the lavish production seen during its metropolitan and London run, and which was the talk of the theatrical world as well as of the critics and public, and send the play here with a cast of players, each and every one of whom are well known in this line of entertainment, and who had their tryouts with the New York Company, and a chorus of sprightly singers and dancers who add youth and vim to the entertainment.

The company carries its own symphony orchestra.

ELYRIA KIDS IN FISHING CONTEST

ELYRIA, Oct. 24.—A municipal fisking bee held here today was like the World's baseball series. The paticipants, youngsters under 15 years of age, began gathering at 4 a. m. By 6 o'clock they were fighting for positions around the park fountain, preparatory to trying their luck at catching the sixty catfish and six large bass in the pool.

The fishing started at 9 a. m. One store, which loaned fishing tackles free to the boys, exhausted its stock long before closing time yesterday.

Officials were considering the plan of dividing the youthful fishermen, by drawings, in order to make the fishing more convenient.

A squad of police are standing by. Adults are prevented from interfering.

Altho the boys may fish until all the fish are caught, Sunday fishing is barred. The boys have a right to keep their catches.

The fishing bee aroused more enthusisam among the lads in this city than does a curcus.

INGROWN TOE NAIL TURNS OUT ITSELF

A noted authority says that a few drops of "Outgro" upon the skin surrounding the ingrowing nail reduces inflammation and pain and so toughens the tender, sensitive skin underneath the toe nail, that it can not penetrate the flesh, and the nail turns naturally outward almost over night.

"Outgro" is a harmless antiseptic manufactured for chiropodists. However, anyone can buy from the drug store a tiny bottle containing directions.

DYED HER DRESS AND CHILD'S COAT

Buy "Diamond Dyes" and follow the simple directions in every package. Don't wonder whether you can dye or tint successfully, because perfect home dying is guaranteed with Diamond Dyes, even if you have never dyed before. Worn, faded dresses, skirts, waists, coats, sweaters, stockings, draperies, hangings, everything, become like new again. Just tell your druggist whether the material you wish to dye is wool or silk, or whether it is linen, cotton, or mixed goods. Diamond Dyes never streak, spot, fade, or run.

Catarrhal Colds

Wimmer Arnold Co. pays the cost of a trial by refunding your money if Hyomei fails to relieve that cough or cold you have.

COLDS

"Pape's Cold Compound" Breaks any Cold in Few Hours

Instant Relief. Don't stay stuffed-up! Quit blowing and snuffling! A dose of "Pape's Cold Compound" taken every two hours until three doses are taken usually breaks up any cold.

The very first dose opens clogged nostrils and the air passages of the head; stops nose running; relieves the headache, dullness, feverishness.

"Pape's Cold Compound" acts quick, sure, and costs only a few cents at drug stores. It acts without assistance, tastes nice, contains no quinine—Insist upon Pape's!

HAVE COLOR IN CHEEKS

Be Better Looking—Take Olive Tablets

If your skin is yellow—complexion pallid—tongue coated—appetite poor—you have a bad taste in your mouth—a lazy, no-good feeling—you should take Olive Tablets.

Dr. Edwards' Olive Tablets—a substitute for calomel—were prepared by Dr. Edwards after 17 years of study.

Dr. Edwards' Olive Tablets are a purely vegetable compound mixed with olive oil. You will know them by their olive color.

To have a clear, pink skin, bright eyes, no pimples, a feeling of buoyancy like childhood days you must get at the cause.

Dr. Edwards' Olive Tablets act on the liver and bowels like calomel—yet have no dangerous after effects.

They start the bile and overcome constipation. Take one or two nightly and note the pleasing results. Millions of boxes are sold annually at 15c and 30c.

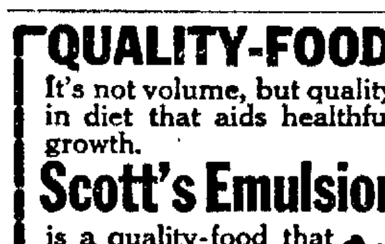

Get Your Rest at Night—Zemo Soothes Eczema, Tetter and Rashes

If you suffer with burning Eczema, don't lie awake all night; apply cooling Zemo, the antiseptic liquid which has helped thousands. Zemo keeps the skin clear and free from blemishes, heals Tetter and rashes, does away with blackheads and pimples. All Druggists'.

zemo

FOR SKIN IRRITATIONS

QUALITY-FOOD

It's not volume, but quality in diet that aids healthful growth.

Scott's Emulsion

is a quality-food that many need to help tide over times of weakness. *It's rich in the precious vitamines.*

AT ALL DRUG STORES PRICE, $1.20 and 60c.

Scott & Bowne, Bloomfield, N. J.

—ALSO MAKERS OF—

KI-MOIDS

(Tablets or Granules) For INDIGESTION

21-11k

NEWSPAPERARCHIVE® NEWSPAPERARCHIVE®

LOST AND FOUND

FOUND—Dodge automobile crank at foot of Hardscrabble hill. Owner may have same by calling at Tribune office and paying for this advertisement.

LOST—Bill fold, corner Fourth and Main Saturday afternoon. Reward. Call phone 110. 129 south Fourth-st.

LOST—Strand of pearl beads in town district Saturday afternoon. Reward if left at Tribune office or call phone 917.

LOST—Lady's gold wrist watch, between Second-st and West Lafayette. Phone 2103 ring 4. Reward.

MALE HELP WANTED

LOCOMOTIVE engineers, firemen, conductors, trainmen and yardmen: Application may be made for employment to take places made vacant by such men as may leave the service. Give age, previous experience, if any, names of not less than two references, or enclose letters of recommendation. Physical examination at expense of company is required. Address Employment Agency, Pennsylvania Railroad, 1121 Liberty Ave., Pittsburgh, Pa.

FEMALE HELP WANTED

WANTED—Girl for general office work, good at figures. Good wages to right party. Give experience, age, where last employed, salary expected. Address in own hand writing. P. O. box 59, city.

WANTED — Stenographer, state experience, salary expected, former employer in first letter. Box 58, Coshocton, O.

EARN $6-$12 weekly addressing mailing circulars spare time at home: instructions 25c. Mailers List Co., 5651 28th-st, Detroit, Mich.

PUBLIC SALE

PUBLIC SALE

I, the undersigned will offer at public sale at my residence known as the Chas. Hughes farm 1½ miles west of Mohawk on Newcastle road on Saturday, Oct. 29, 1921, at 1 o'clock, the following property: Horses, 1 pair of mares, 11 years old, weighing 1400 lbs. each, 1 span of mule colts extra good. Cattle, 3 good heifers to freshen in spring, 1 Guernsey bull 2 years old. This is a good one. Sheep, 31 head of fine wool ewes, 2 to 4 years old, 26 head of fine wool lambs, 1 fine wool ram. Machinery, 1 Deering binder, good as new; 1 Deering mower used one season, 1 Hoosier grain drill, 9 hole; 1 spring tooth harrow, 1 peg-tooth harrow, 1 Imperial breaking plow, 1 hill side plow, 1 five shovel cultivator, 1 single shovel plow, 1 sled, 1 two horse wagon, 1 set double harness. Hay and grain, 15 tons pure clover hay in mow, 5 tons timothy hay, corn in shock, oats in bin, heating stove and range; other articles to numerous too mention. Sale to begin promptly at 1 o'clock. Terms mads known on day of sale. Mrs. Ida and Harvey Hughes, owners. L. J. Foster, Auct.

PUBLIC SALE

THURSDAY, Oct. 27, 1921—We, the undersigned, will offer at public sale, on what is known as the Benton Davis farm, two and one-half miles south of West Lafayette, the following described property. 4 head of horses, consisting of 1 match team of grays, eight year old, weighing 1600 lbs., 1 bay mare ten years old, weighing 1500 or over, 1 bay driving mare weighs about 1150 lbs., 1 span of mules. 6 head of cattle, 3 steers short two years old, 1 heifer 2 years old, 1 heifer three years old with calf at side, 1 Jersey cow and a good one. Sheep and hogs, 45 head of sheep four and five years old, 3 head of hogs consisting of 1 boar four years old, weighs 500 lbs, and a good one, 1 brood sow, two years old weighs 275 lbs., and a good one, 6 head weighing about 150 lbs. Farming implements, 1 McCormick wheat binder seven ft. cut (new.) 1 McCormick corn binder in good shape, 1 McCormick mower five ft. in good shape, 1 new Moline hay loader, 1 new hay rake, 1 hay tedder in good shape, 1 Superior wheat drill good as new, 3 breaking plows, 1 Syracuse riding plow. 1 Syracuse walking plow. 1 Imperial walking plow, 3 riding corn plows, 1 walking corn plow, 2 double shovel plows, 1 single shovel plow, 1 potato digger, 1 disc harrow, 2 Scotch harrows, 1 weeder, 1 clover buncher, five ft., 1 wooden roller, 1 two-horse sled, 1 sleigh, 1 new corn sheller, 1 new corn slicer, 2 corn jobbers, 1 horse clipper, good as new, 1 hand clipper, 1 lawn mower, 2 grindstones, 1 hand push cart, 1 hay rope 180 ft. long with carrier, pulleys and fork, 1 hay rope 125 ft. long with pulleys and fork, 1 hog crate for ringing, 1 fence stretcher, 1 rope and block stretcher with clamp, 3 mattocks, 6 forks, 1 dirt pick, 2 log chains, 3 scythes, 1 hand seeder, 1 half bbl. crude oil, 3 wagons, 2 buggies, 2 hay ladders, 2 sets double work harness in good shape, 1 set double driving harness in good shape, 1 set new single harness, 20 tons timothy hay in mow, 250 shocks corn and fodder, some old corn in crib, many other articles too numerous to mention. Terms made known on day of sale. Sale to begin at 10.30 o'clock sharp. Lunch served on the grounds. Davis Bros. J. M. Kirk, auctioneer.

Appointment of Administratrix

Estate of Jacob Lahna, deceased.

Notice is hereby given that Mary A. Lahna has been appointed and qualified as Administratrix of the estate of Jacob Lahna, deceased, late of Coshocton County, Ohio. Oct. 24, 1921.

MILO C. ELY,
Probate Judge.

Oct. 24, 31; Nov 7.

Appointment of Administrator

Estate of William H. Roller, deceased.

Notice is hereby given that W. S. Roller has been appointed and qualified as Administrator of the estate of William H. Roller, deceased, late of Coshocton County, Ohio. Oct. 10th, 1921.

MILO C. ELY,
Probate Judge.

Oct 10, 17, 24.

SPECIAL NOTICES

WEAVING

Rag Rugs and Rag Carpets

IN basement under the Dort Service station on Walnut-st. Will also buy sewed carpet rags. Phone 687. Will call for and deliver orders.

JOHN W. Sherrard is a candidate for constable in Tuscarawas-tp. Please write his name on the ballot.

All Kinds Welding and Cutting
FELVER
Sycamore Street.

Ben White's Cafeteria
118 Hickory Street
Phone 1404

WELDING—ALL METALS
The Welding Shop, Hickory-st.

WANTED—Three or four rooms, modern. Preferably unfurnished. Best of references. Address 230Y, c-o Tribune.

NOTICE—Storing of household goods, and long distance hauling. We charge no more and our equipment is best in the city. Beutenmiller & Sons; phone, office 360; residence 128.

NOTICE—Curran's barber open every day. Hair cut 25c; shave 15c; 133 north Second-st; also 2 fine organs, 3 overcoats, Coshocton, O., second hand buggy in good condition; 1 bull dog and 2 cats. Come and see me. Curran.

DRY CLEANING AND PRESSING REPAIRING

Ladies' work a specialty. All kinds of pleated skirts given special attention.

BESST DRY CLEANING CO.
113 south Sixth-st.

FOR SALE OR RENT

FOR SALE — 2 residence properties and harness business. This is to be disposed of quickly. Wm. Coffman, Warsaw, O.

FOR RENT—6 room house on west Locust-st. Inquire Robt. Stevenson at Stevenson's Store, north Third-st.

FOR RENT—Garage space for one car. Tight building, cement floor, down town. Call 1750 or inquire at 527 Chestnut-st.

CITY And FARM BUYERS

COMPLETE list of city properties and farms all the time. See us anytime for real estate. McConnell & Karr, Agts.

FOR SALE

ON south Fourth-st, modern up to date home, bath, electric lights, hot water heat, hard wood floors, garage, lot 60x200.

MODERN up to date six room house, hard wood floors, electric ligts, bath, furnace, basement arranged for laundry, inside location.

ORCHARD street, six room house, bath and furnace, corner lot.

EIGHT room house one mile from city limits, five acres of land, Delco light plant, hard wood finish, plenty of fruit. On paved road.

TWO building lots on Mulberry-st between Third and Fourth.

150 acre farm in Virginia-tp, four miles from Trinway, 60 acres bottom land, balance up land, fine seven room house, one old house, cattle barn, sheep barn and other outbuildings, well water, good fences, fruit, plenty of timber for farm use. This is the first time this farm has been offered for sale in recent years. A swell place for a home. Price $10,000 for quick buyer.

152 acre farm, two and half miles from Trinway, 76 acres up land, 74 acres almost level, large five room house, 30x40 foot barn, cow barn 24x30 ft., sheep barn 18x20 ft., with shed, corn crib, hog house and other outbuildings, plenty of fruit and good spring house.

FARM 340 acres, five miles from Coshocton, paved road, 150 acres level land, balance rolling, one eight room house, one six room house, good barn and other outbuildings. 50 acres of coal, 30 acres of woods and 12 springs. Price upon application.

FARM, 176, rolling land, fine eight room house, barn 36x52 ft., 36x60 ft. sheep shed, wagon shed, grain crib, 18x30 ft., grainery and out buildings, a five room house, a small barn located to good advantage on same farm. Four and half miles from railroad shipping point. This farm will positively be sold at a bargain for a quick purchaser as the owner has left the county.

S. M. SNYDER,
Geidel Building.

FOR SALE—Farm, 22 acres, excellent 5 room house, newly papered, oak finish, 3 porches, good water supply, 1 well, 2 springs, new chicken house 60x16, new coal house and corn crib, good stable, good log cabin suitable for chicken house, 30 peach trees, 30 apple trees in bearing, best varieties; also raspberries and grapes, Jersey cow, 7 years old, and Jersey heifer, both to freshen soon; 1 horse, 1 rubber tired buggy, 2 sets harness, sled, 4 plows, 1 harrow, 2 wagons, fruit sprayer, Maytag gasoline washing machine, kitchen range, 1 Old Trusty incubator, 240 egg; 1 National Incubator, 140 egg; 1 coal stove brooder, corn sheller, feed grinder, 2 ton hay. Farm situated on gravel road, one mile from cement pike. Church, store and school, ½ mile. 15 minutes by automobile to Coshocton, Ohio, a town of 12,000 inhabitants. Price $3500. Write W. H. Glass, Glendale Farms, R. F. D. No. 5, Coshocton, Ohio.

MISCELLANEOUS FOR SALE

WANTED—Three or four rooms, modern. Preferably unfurnished. Best of references. Phone 368.

Try a Tribune Want Ad
Cost Small—Results Large

AUTOMOBILES AND ACCESSORIES

FIRST CLASS USED CARS—REASONABLE PRICES

COSHOCTON BUICK CO.

ENDRES AUTO TOP SHOP
Wolf Bldg., Rear Peoples Bank
Phone 724

FOR SALE—One 1917 Maxwell touring car in good running condition, with good tires. Priced to sell. The Star Garage, Schaich alley.

BUICK 4 for sale. Price $100. Inquire 511 south Sixth-st.

FOR SALE—1919 Ford touring, 5 new tires, motor just overhauled. Star Garage, Schaich alley.

AUTO ELECTRIC SERVICE
On Generator, Starting Motor, Ignition or Lights.
AUTOMOTIVE ELECT. SERVICE
Rear A. & P. Tea Store

FOR SALE—One Ford touring car. Inquire 239 south Second-st. C. E. Bales.

MISCELLANEOUS FOR SALE

BICYCLES

REPAIR work neatly done; quick service at prices you will like. We use the best rims and spokes making a longer wearing wheel. Our tire prices are for a fine white tread, U. S. heavy, front, special $3.50; the Fisk Thornproof each $4; all tires put on with the best shellac and strictly guaranteed.

BARNES & DEXTER

PHONOGRAPH records, best makes, largest selection, lowest prices. Phonographs, sewing machines and pianos at the right prices. Best oil belts, needles, etc., for all machines. I clean and repair all makes of family sewing machines. W. Augustus Edwards, 230 north Third-st.

FOR SALE—Library table, fumed oak. Inquire 328 south Ninth-st.

FOR SALE — Girls' brown velour coat, size 14; and brown pan-velvet hat. Good condition and reasonable price. Inquire 617 South Lawn-av.

FOR SALE—Sanitary couch, Quad gas heating stove, large size; child's tricycle, child's rain coat, size 6 year. All in good condition. Mrs. L. K. Beach, 223 north Fourth-st; phone 680.

FOR SALE—Gas range in good condition; also three unfurnised rooms for rent. Apply at 1336 Chestnut-st.

FOR SALE—One winter coat and two jacket suits, sizes 38. Call mornings at 136 north Seventh-st. Phone 247.

FOR SALE—One oak book case and some creosoted wood blocks suitable for garage or barn floor, cheap. Phone 1461-B or 622 Locust-st.

FOR SALE—Oak china closet, dresser, bed and springs, porch swing, parlor furniture, hall rack, lady's suit size 16, overcoat, size 40. M. Quinlan, corner Chestnut and Tenth-sts.

FOR SALE—Ladies' and Misses' coats skirts and shoes, Misses dresses, outgrown. Inquire 335 Hay-pl; phone 517.

FOR SALE—Two wool, one georgette, one gingham, one navy blue satin (new) dresses, all size 38 and several waists, cheap if sold immediately. Inquire 245 South Lawn-av.

FOR SALE—Lump coal, 12 cents, mine run, 10 cents, F.O.B. mine. Delivered, lump 18c, mine run 16 cents, C. O. D. Call 2117 ring 3 from 7 a. m. to 4 p. m. Archie Cherry.

M. A. Van Kannel has car buggies, wagons, Fairbanks engines, wood saws, feed mills, separators, roofing, spreaders, pumps, scales, second hand huskers, saw mills, balers, engines and repairs.

FOR SALE—Child's gray stroller, gas heating stove and man's light gray overcoat, size 36. Inquire 713 Pine-st.

FOR SALE—One corner cupboard, 6 dining room chairs, 1 Home Comfort Coal range, 1 bed, mattress and springs. All persons owing me will please call and pay within 10 or 15 days. Mrs. John Hooker, Randles Station.

FOR SALE—Combination range, cost $175. Will sell at bargain at once. Bessie Garret, below S. Lawn cemetery.

SHOES—Solid leather work shoes, heavy weight bluchers in black or brown, $4.50; lighter weight in elk style, black or brown $3.75, all sizes always on hand. Cantwell Shoe Co.

PHONOGRAPHS, sewing machines, pianos and organs sold on easy payments, or liberal discount for cash, one phonograph used short time, priced for quick sale. Some second hand sewing machines cheap, need the room. All makes of family sewing machines repaired and cleaned, oil, belts, needles and other supplies for all machines. W. Augustus Edwards, 230 north Third-st.

ORGANS from $5 up; some extra good ones. Easy payments if desired. W. Augustus Edwards, 230 north Third-st. Agents for White sewing machines.

WANTED TO BUY OR RENT

WANTED—To buy or rent a female dog to nurse a litter of Setter puppies. Apply to French V. Mizer.

Small Farms Wanted!

From 1 acre to 60 acres. Have more buyers than farms. No charge unless we sell your place. You have privelege to sell it yourself also. If you will sell—phone, write or see E. A. Strout Farm Agency. Blake V. Mizer, Mgr., phone 1186. Selby Bldg.

LIVE STOCK AND PRODUCE

WANTED TO BUY—Your good fat butcher cattle, veal calves and dressed hogs. Tooker & Cox, phone 159.

FOR SALE—Chester Whites, 2 registered boars of best breeding, one 18 months old. Selling reasons, cannot use longer. 1920 model Ford roadster in good condition. Call C. L. Hackenbracht at the Plains Co-Op. Co., Isleta, O.

FOR SALE—One large bay mare with foal, one dark brown mare, family broke, one bay mare, family broke, or will trade for cows. W. Augustus Edwards, 230 north Third-st.

FOR SALE—Polled and horned Delaine rams. Use a polled ram once and you would never have any other. Priced low. McCormick & Son; phone 204.

FOR SALE—White Wyandotte cocks and cockerels; also a few pullets and one year hens at reasonable prices. Mrs. G. J. McKee, Warsaw, route 1.

FOR SALE—1 registered Delaine Cochran ram 4 year old, good breeder and shearer. E. W. Brown, West Lafayette, 2 miles west.

FOR SALE—Registered Hereford bull, 4 years old. Good one. Reason for selling, can't use him any longer. George C. Beaver, Fresno, O., Rt. 2.

FOR SALE—6 head of good feeder cattle weighing between 300 to 400 lbs. Also one registered Delaine ram. Priced to sell. T. W. Young, Warsaw, Ohio.

FOR SALE—Young mule, a good one. Can be seen on Ingham & Salvage farm, Coshocton route No. 4. R. L. English.

SIX pigs for sale, eight weeks old. W. Albert Boyer, Coshocton, route 4.

PROPOSED AMENDMENTS TO THE CONSTITUTION OF OHIO

Article VIII, Section 2a
To Provide for Issuing Bonds for Adjusted Compensation for Service in the World War, That the State May Pay Ohio Veterans $10.00 for Each Month of Service.

Be it resolved by the General Assembly of the State of Ohio, three-fifths of the members elected to each House concurring therein:

That there shall be submitted to the electors of the state, in the manner prescribed by law, at the general election to be held on the first Tuesday after the first Monday in November, 1921, a proposition to amend article VIII of the constitution of the State of Ohio by adding thereto immediately after section 2 of said article a new section as follows:

2a. "The Commissioners of the Sinking Fund," created in this article, shall forthwith, upon the adoption of this amendment proceed to issue and sell from time to time, under such regulations as they may by order promulgate for not less than par and accrued interest, not to exceed the total sum of twenty-five millions ($25,000,000.00) of dollars of the bonds of the state of Ohio, bearing interest at not to exceed five and one-half per cent per annum, payable semi-annually and maturing in twenty equal semi-annual installments, commencing not later than the first day of April, 1923. Such bonds and the interest thereon as income shall be exempt from all taxes levied by the state of Ohio or any taxing district thereof. The proceeds of the sale of said bonds shall be paid into the treasury of the state of Ohio, subject to be paid out, without appropriation by the General Assembly upon the order of the said "The Commissioners of the Sinking Fund", the same to be known as "The World War Compensation Fund". The said "The Commissioners of the Sinking Fund" shall by their certificate filed with the auditor of the state, add to the state levy for taxation, in the year 1922 and thereafter during the life of such bonds, in addition to all other taxes now or hereafter provided by law, such amounts annually as shall be necessary, as a tax levy for the retirement of said bonds, and the payment of the interest thereon; and said levy may also provide for the payment of the expenses of administration hereof. Such levy shall not be considered in applying any limitation on aggregate tax rates now or hereafter provided by law. Said taxes when received shall be paid into a fund in the treasury of the State of Ohio to be paid out without appropriation by the General Assembly upon the order of the said "The Commissioners of the Sinking Fund" for the purpose of the payment, or retirement in other manner, of the said bonds, interest thereon, and expenses of administration hereof. As soon as may be, the said, "The Commissioners of the Sinking Fund" shall, under such regulations as they may from time to time promulgate, pay out of said fund to persons resident in Ohio at the time of the commencement of service who served honorably on active service in the army, navy, or marine corps of the United States of America, or being also citizens of the United States, in similar forces of any of the governments associated with the United States in the world war, with the rank or grade of not higher than captain in the army or marine corps, or corresponding grade in the navy, between the dates of April 6, 1917, and November 11, 1918, or their heirs at law, adjusted compensation for their full period of active service to the date of separation therefrom, at the rate of ten ($10.00) dollars per month, but not to exceed two hundred and fifty ($250.00) dollars. No payment shall be made to any such person, who refused on conscientious, political or other grounds to subject himself to military discipline or to render unqualified service, or who, while in such service, was separated therefrom under circumstances amounting to a dishonorable discharge. The said "The Commissioners of the Sinking Fund" by order shall make regulations; providing for the assignment and payment of the whole or part of any such payment to a fund to be retained by the said "The Commissioners of the Sinking Fund," for the purpose of erecting and maintaining, under such laws as shall be enacted for that purpose, hospitals for the relief of veterans of the world war; providing against any other sale or assignment or fees charged for the collection of said amounts, providing against the enforcement of the claims of creditors as against such payments; imposing penalties for violations of such regulations; fixing from time to time limitations for the presentation of claims for said payments, providing for the contracting and paying of the necessary expenses of administration hereof and such other regulations as are deemed necessary and proper for the administration and payment of said fund. The full faith and credit of the state of Ohio is hereby pledged for the payment of said bonds. The people of the state of Ohio hereby declare that they have enacted this special amendment to meet the specific emergency covered thereby and they declare it to be their intention to in no manner affect or change any of the existing provisions of this constitution except as herein set forth. The provisions of this section shall be self-executing. Upon the retirement of all of the said bonds and payment of all claims presented within the limitations of time as prescribed as aforesaid the said "The Commissioners of the Sinking Fund" shall render a final report to the General Assembly and any balance remaining in the said funds shall be disposed of as shall be provided by law.

Be it further resolved, That at such election herein provided for, for the submission of this amendment to the electors of the state, the same shall be placed on the official ballot in the manner prescribed by law and shall be designated as follows:

TO AMEND ARTICLE VIII OF THE CONSTITUTION TO PROVIDE FOR ISSUING BONDS FOR ADJUSTED COMPENSATION FOR SERVICE IN THE WORLD WAR ....YES

TO AMEND ARTICLE VIII OF THE CONSTITUTION TO PROVIDE FOR ISSUING BONDS FOR ADJUSTED COMPENSATION FOR SERVICE IN THE WORLD WAR ....NO

And be it further resolved, That the required publication of the said proposed amendment shall be made and the form of ballot to be used in said election for the submission thereof shall be prepared by the secretary of state in conformity with the above provisions. If a majority of the electors voting on said amendment shall be ascertained, according to law, to have voted in favor thereof, the governor shall make proclamation thereof forthwith and this amendment shall take effect at the date of said proclamation.

CLARENCE J. BROWN,
President of the Senate.
RUPERT BEETHAM,
Speaker of the House of Representatives.
Adopted February 9, 1921.

WOULD IMPRISON ALL SOCIALIST ADVOCATES

SAN DIAGO, Calif., Oct. 24.—"There is altogether too much preaching of these damnable doctrines of bolshevism, anarchy, communism and socialism, in this country today.

"If I had it in my power I would not only imprison, but would expatriate all advocates of these dangerous, un-American doctrines. I would even execute every one of them—and do it joyfully."

The speaker is J. J. Tigert, national commissioner of education, addressing the public school teachers of San Diego. Tigert was making an address on "Americanism," warning the local educators aganst the increasing tendency of our public schools to delve into sociology and economics—all of which led to radicalism, he said.

ROOMS AND BOARDING

FOR RENT—Two two-room apartments furnished; also one furnished bed room. 628 Walnut-st, Nichols bldg.

FOR RENT—Nicely furnished sleeping room on first floor with private entrance. 221 south Fifth-st. Call evenings after 5 o'clock.

FOR RENT—Two modern furnished rooms for light house keeping. Private entrance. 1302 Oak-av.

FOR RENT—Bright and cheerful, nicely furnished front bedroom. Telephone 1461B or 622 Locust-st.

FOR RENT—One furnished room, gentleman preferred. Inquire 216 north Fifteenth-st.

Article XI, Section 7
To Provide for Apportionment of Members of the General Assembly, Dividing the State Into Twenty-Six Senatorial Districts.

Be it resolved by the General Assembly of the State of Ohio, three-fifths of the members elected to each House concurring therein:

That there shall be submitted to the electors of the state, in the manner prescribed by law, at the general election to be held on the first Tuesday after the first Monday in November, 1921, a proposition to amend section 7 of article XI of the constitution of the state of Ohio, to read as follows:

Sec. 7. The state is hereby divided into twenty-six senatorial districts, as follows: The county of Hamilton shall constitute the first senatorial district; the counties of Butler, Clermont, Brown and Warren, the second; Montgomery, the third; Adams, Clinton, Highland, Scioto and Pike, the fourth; Clark, Champaign, Logan and Auglaize, the fifth; Preble, Darke, Miami and Shelby, the sixth; Allen Van Wert, Paulding, Defiance, Mercer and Williams, the seventh; Henry, Fulton, Putnam, Hancock and Wood, the eighth; Pickaway, Ross, Fayette, Madison and Greene, the ninth; Fairfield, Hocking, Perry and Athens, the tenth; Franklin, the eleventh, Jackson, Vinton, Gallia, Meigs and Lawrence, the twelfth; Morgan, Guernsey, Monroe, Noble and Washington, the thirteenth; Belmont, Harrison and Jefferson, the fourteenth; Licking, Muskingum, Holmes and Coshocton, the fifteenth; Hardin, Marion, Union, Morrow, Delaware and Knox, the sixteenth; Medina, Lorain and Wayne, the seventeenth; Stark, the eighteenth, Carroll, Columbiana and Tuscarawas, the nineteenth; Mahoning, the twentieth; Summit, Geauga, Lake and Portage, the twenty-first; Ashtabula and Trumbull, the twenty-second; Cuyahoga, the twenty-third, Seneca, Wyandot, Crawford, Ashland and Richland, the twenty-fourth; Erie, Huron, Sandusky and Ottawa, the twenty-fifth, Lucas, the twenty sixth.

Be it further resolved, That at such election herein provided for, for the submission of this amendment to the electors of the state, the same shall be placed on the official ballot in the manner prescribed by law and shall be designated as follows:

To amend section 7 of article XI of the constitution of Ohio for apportionment of members of the General Assembly—Yes

To amend section 7 of article XI of the constitution of Ohio for apportionment of members of the General Assembly—No

And be it further resolved, That the required publication of the said proposed amendment shall be made and the form of ballot to be used in said election for the submission thereof shall be prepared by the secretary of state in conformity with the above provisions. If a majority of the electors voting on said amendment shall be ascertained, according to law to have voted in favor thereof, the governor shall make proclamation thereof forthwith and this amendment shall take effect at the date of said proclamation.

CLARENCE J. BROWN,
President of the Senate.
RUPERT BEETHAM,
Speaker of the House of Representatives.
Adopted April 29, 1921.

Article XII, Section 1
That the General Assembly May Provide by Law for the Levying of a Poll or Per Capita Tax.

Be it resolved by the General Assembly of the State of Ohio, three fifths of the members elected to each House concurring therein:

That there shall be submitted to the electors of the state for their approval, or rejection at the election to be held on the first Tuesday after the first Monday in November, 1921, a proposal to amend article XII, section 1 of the constitution of the State of Ohio, to read as follows:

ARTICLE XII

SECTION 1. The General Assembly may provide by law for the levying of a poll or per capita tax.

Be it further resolved, That at such election above referred to, this proposal shall be placed on the official ballot in the manner provided by law in such form as the secretary of state may designate.

If the votes for the proposal shall exceed those against it, the amendment shall take effect on the first day of January, 1922, and original section 1 of article XII of the constitution of the state of Ohio shall be repealed and annulled.

CLARENCE J. BROWN,
President of the Senate.
RUPERT BEETHAM,
Speaker of the House of Representatives.
Adopted May 13, 1921.

UNITED STATES OF AMERICA,
STATE OF OHIO,
Office of the Secretary of State.

I, HARVEY C. SMITH, Secretary of State of the State of Ohio, do hereby certify that the foregoing are exemplified copies, carefully compared by me with the originals now on file in my office and in my official custody as Secretary of State and found to be true and correct, of a Joint Resolution adopted by the 84th General Assembly of the State of Ohio, on February 9, 1921, and filed in the office of the Secretary of State February 16, 1921, relating to the issuing of bonds for adjusted compensation for service in the World War, and of a Joint Resolution adopted by the 84th General Assembly of the State of Ohio on April 29, 1921 and filed in the Office of the Secretary of State May 17, 1921, providing for apportionment of members of the General Assembly; and of a Joint Resolution adopted by the 84th General Assembly of the State of Ohio on May 13, 1921, and filed in the office of the Secretary of State May 28, 1921, providing for the levying of a poll or per capita tax.

IN TESTIMONY WHEREOF, I have hereunto subscribed my name and affixed my official seal at Columbus, Ohio, this 27th day of September, A. D. 1921.

HARVEY C. SMITH,
Secretary of State.

[Seal]

OHIO AMENDMENTS—1921.

Hadn't Adjusted Chains.

Jane was taking her music lessons. She was playing the C scale. She played some notes faster than others. The teacher asked her why she hurried, and Jane answered, "Oh, my hand skidded."

On the Greek Stage.

On the Greek stage a drama, or acted story, consisted in reality of three dramas, called together a trilogy, and performed consecutively in the course of one day.—Coleridge.

LATEST MARKETS

PITTSBURGH LIVE STOCK

PITTSBURGH, Oct. 24.—CATTLE—Receipts 2500 head, market 25 to 50c lower.

Choice	750@ 800
Prime	700@ 750
Good	650@ 725
Tidy butchers	575@ 625
Fair	500@ 600
Common	500@ 525
Com to good fat bulls	400@ 525
Common to good fat cows	250@ 500
Heifers	450@ 550
Fresh cows and springs	$50@ $90
Veal calves	1250
Heavy and thin calves	150@ 850

SHEEP and LAMBS—Receipts 1000 head, market steady.

Prime wethers	475@ 500
Good mixed	425@ 460
Fair mixed	325@ 400
Culls and common	100@ 200
Lambs	900

HOGS—Receipts 8500 head, market 5c lower.

Prime heavy hogs	840@ 850
Mediums, heavy yorkers	875@ 885
Light yorkers and pigs	875@ 885
Roughs	600@ 725
Stags	425@ 500

CLEVELAND LIVE STOCK

CLEVELAND, Oct. 22.—CATTLE—Receipts 1000 head, market strong.

Choice fat steers	800@ 900
Good to choice but. steers	700@ 800
Fair to good but. steers	500@ 700
Good to choice heifers	600@ 700
Good to choice butch. bulls	500@ 600
Good to choice cows	400@ 500
Fair to good cows	300@ 400
Common cows	200@ 300

CALVES—Receipts 700 head, market strong.

Good to choice veal calves	1200@1300
Fair to good	600@ 1000

SHEEP and LAMBS—Receipts 700 head, market strong.

Good to choice lambs	800@ 875
Fair to good	700@ 800
Good to choice wethers	400@ 600
Good to choice ewes	300@ 400
Mixed ewes and wethers	400@ 500
Culls and common	100@ 250

HOGS—Receipts 4500 head, market 10c up.

Yorkers, mixed, heavies, mediums and pigs	875
Roughs	500
Stags	700

CHICAGO LIVE STOCK

CHICAGO, Oct. 24.—HOGS—Supply 40,000 head, market 10 to 15c lower.

Bulk	725@ 825
Heavy weight	775@ 830
Medium weight	800@ 830
Light weight	800@ 825
Light lights	800@ 825
Heavy pack sows, smooth	660@ 735
Packing sows, rough	635@ 675
Pigs	775@ 825

CATTLE — Receipts 26000 head, market mostly steady, calves weak and lower.

BEEF-STEERS—

Choice and prime	875@1165
Medium and good	600@ 975
Good and choice	900@1160
Common and medium	450@ 900

BUTCHER CATTLE—

Heifers	350@ 900
Cows	350@ 650
Bulls	325@ 625

CANNERS AND CUTTERS—

Cows and heifers	240@ 350
Canner steers	300@ 375
Veal calves	750@1150
Feeder steers	400@ 675
Stocker steers	300@ 485

SHEEP—Receipts 30000 head, market strong 25c up.

Lambs 84 lb down	775@ 900
Lambs culls and common	500@ 750
Yearling wethers	500@ 750
Ewes	300@ 525
Ewes: culls and common	150@ 275
Breeding ewes	350@ 650
Feeder lambs	675@ 775

PITTSBURG PRODUCE

Butter—Prints 51½@52½; tubs 51½@52; Ohio 46@48.

Live poultry—Small hens 32; roosters 16@18; springers 30; turkeys 40@45.

Eggs—Fresh select 49@50; at mark 46@47.

Produce—potatoes 40@50; cabbage 5c; cucumbers 60c; tomatoes 25@30.

CHICAGO GRAIN OPENING

CHICAGO, Oct. 24.—Wheat opened ¼ to ½ lower; corn unchanged; oats ⅛ lower; provisions steady.

Wheat Dec 105½@105, May 110½ to ¼.

Corn Dec 46½; May 51⅝.

Oats Dec 32¾; May 37¼@⅛.

Lard Jan 900.

IRISHMAN HELD IN GUN PLOT RELEASED

NEW YORK, Oct., 24—J. J. O'Brien, arrested, on Oct. 1, "in connection with" the seizure of several hundred machine guns in the hold of a ship at Hoboken, N. J., which government officials allege were bound for Ireland, has been released by U. S. Commissioner S. M. Hitchcock, who announced the government agents had not produced any reliable evidence to connect O'Brien with the alleged plot. He had been held in jail since his arrest because he could not obtain the $3,000 bail demanded.

The charge against O'Brien was conspiracy to set on foot a military expedition against the King of England by furnishing arms and instruction in their use to "His Majesty's subjects" in Ireland.

The only "evidence" the government agents were able to present against O'Brien who is a carpenter, is that he was present when some of the guns were purchased. He explained that the only reason for his presence was that he was a friend of the men who bought the guns.

Virtue.

Virtue is not to be considered in the light of mere innocence, or abstaining from harm, but as the exertion of our faculties in doing good.—Butler.

Successful Experiment.

By affording a means to keep it warm enough to remain liquid, Belgian experimenters have succeeded in using African palm oil to drive an internal combustion engine.

LOCAL QUOTATIONS

(Corrected by Hanley Milling Co.)

WHOLESALE

Coshocton mills paying	Per. Bu.
Wheat No 1	$1.05
Corn, new	.40
Oats, No. 2 white	.40
Rye	.90
Hay, baled, per ton	14.00
Straw baled, per ton	8.00

Average Selling Prices

	Ton Lots	½Ton Lots	Cwt
Bran, soft	$22.00	$11.50	$1.25
Middlings	28.00	15.00	1.60
O. P. Oil Meal	50.00	26.00	2.75
Tankage 60%	60.00	31.00	3.25
Dairy Feed		21.00	2.20
Scratch feeds		21.00	2.25
Meat Scraps			4.25
Egg-a-Day Mash			3.40
Molass's horse f'd		21.00	2.20
Chop, corn & oats	35.00	18.00	1.90
Cracked corn			1.95
Table meal, 1 2-5's			1.70
Shelled corn, bu.			.75
Ear corn, bu.			.70
Salt, per bbl			2.75
Salt per 100 lb			1.00

POULTRY

(Corrected by Charles E. Lorenz)

Buying Price

Leghorn	14c lb
Hens	20c lb
Ducks	15c lb
Geese	15c lb
Turkeys	28c lb
Old roosters	12c lb
Broilers	18c lb

Retail Price

Hens	25c lb
Geese	20c lb
Turkeys	35c lb
Old roosters	15c lb
Broilers	25c lb

SEED MARKET

(Corrected by Charles E. Lorenz)

Selling Price

Red Clover, per bushel	$12.50
Alfalfa, per bushel	13.00
Blue Grass, per bushel	6.50
Orchard Grass, per bushel	3.50
White Sweet Clover, per bushel	8.50
Timothy seed, per bushel	3.00
Rape, per pound	.14
Mammoth Clover	12.50
Alsike	13.50
Oyster shells, 100 lb sack	1.25
Nitrate of soda, lb	.05½

COSHOCTON FARMERS' EXCHANGE

Buying Price

Loose hay	$14.00
Baled hay	14.00
Baled straw	8.00

Selling Price

Salt, 100 pound sack	$ 1.00
Salt, bbl	2.75
Timothy, per bushel	3.00

PRODUCE

Wholesale Prices

Country lard	11
Potatoes	1.50
Country butter (as to quality)	42
Eggs	39

Retail Prices

Country butter (as to quality)	50
Eggs	45
Lard	15
Oleomargarine	25@30
Sugar, 25 lb sack	$1.60 to $1.65
Sugar, per 100 lbs	6.35
Potatoes	2.00
New potatoes, per pound	5

STOCK MARKET

NEW YORK, Oct. 24.—The stock market showed a steady tone at the beginning of business today with only slight changes in quotations.

Mexican Pete moved up ½ to 104 and then reacted to 103 while Royal Dutch was one point lower at 42¾ and Gen. Asphalt showed a gain of ⅝ at 57.

U. S. Steel started ¼ lower at 78⅛ and Baldwin opened 1½ up at 89.

Studebaker gained ¼ at 74 and Houston Oil was up one point at 75.

There was little doing in the railroad shares with the exception of Northern Pacific, which rose 1¼ to 73¾.

CLEVELAND PRODUCE

CLEVELAND, Oct. 24.—

Butter—Extra 51@½; prints 1 cent up, firsts 50½@51; packing 24@25.

Eggs—Fresh 54; Ohio firsts 48@49; western firsts 45.

Oleo nut 22@25; high grade animal oil 25@½; lower grades 20@21.

Cheese—York state 24@26.

Poultry fowls 24@25; roosters 15; spring chickens 17@22; spring ducks 25@27; turkeys 35@40.

Apples home grown 150@300.

Beans dried navy 6c.

Cabbage 3c.

Potatoes 325@365 sack 150 lbs.

Try a Tribune Want Ad

LEGAL NOTICE

Notice is hereby given to the qualified electors of Coshocton County, Ohio, that at the regular election to be held on the 8th day of November, 1921, there will be submitted to the qualified electors of Coshocton County, Ohio, the proposition to increase the tax rate of Coshocton County, one mill for a period of three years, beginning with the fiscal year of 1922. Said increase rate to be in excess of the amount of taxes which may be raised by authority of Sections 5649-2 and 5649-3 of the General Code of the State of Ohio, and said increase levy is for the purpose of raising funds for the maintenance, repair and improvement of the County and State Roads of Coshocton County, Ohio. Said election will be held at the regular voting precincts and at the regular election in Coshocton County, Ohio.

By order of the Board of County Commissioners.

R. F. McCONNELL,
V. H. FORTUNE,
J. J. GAMERTSFELDER,
County Commissioners.

Oct. 10, 17, 24, 31.

PROCLAMATION

Election Notice

The qualified electors of the city of Coshocton, State of Ohio, are hereby notified that an election will be held at the usual voting places in said city on Tuesday, the 8th day of Nov. 1921. Between the hours of 5:30 o'clock a. m. and 5:30 p. m. central standard time, at which election the following officers will be chosen: Mayor, President of Council, Seven councilmen, Solicitor, Auditor, Treasurer.

Upon a separate ballot shall a charter commission be chosen, yes or no.

Given under my hand and the corporate seal of the city of Coshocton, this 22nd day of Oct. 1921.

W. S. TISH, Mayor.

NEWSPAPERARCHIVE®
NEWSPAPERARCHIVE®

Pastime Tonight

JACK LONDON'S "THE STAR ROVER"
Extra! Clyde Cook In "THE TOREADOR"
Pastime's Exclusive News Reel.
ADMISSION ..... 10c & 25c
Tomorrow —— "Someone In The House"

PASTIME, Wed. & Thur.

UTAHNA TONIGHT & TUESDAY

Jesse L. Lasky Presents
"The Sins of St. Anthony"

With the Beautiful Dancer, Margaret Loomis, and a Festive Feast of Girls in Glad Attire!
From Charles Collins' Story in The Saturday Evening Post
Also EDDIE POLO In "DO OR DIE"
And Eileen Sedgwick In "The Diamond Queen"
LADIES & CHILDREN 10c——GENTS 25c

Central Europe Is Menaced By War

LONDON, Oct. 24- Europe stood tonight on the brink of a new international crisis, precipitated by the sudden and dramatic return of former Emperor Charles of Austria to lead a monarchist movement for the restoration of the Hapsburg throne at Budapest, once again the black clouds of war, which threatened to wreck central Europe, are gathering along the Danube.

MILWAUKEE, Oct., 24-- Guests smelling gas in a rooming house found the body of Henry McCloskey, 45, in his bedroom. A gas tube from an open jet showed the route to death.

A short note said "I am broke. No money, no job, no hope."

ALL LOYAL MOOSE

Don't forget the big meeting Tuesday evening. Music, Moose quartette. Out of town speaker. Election of officers.

BELVEDERES HOLD NAVARRE GRIDDERS TO A 25 TO 0 SCORE

Ideal fall weather prevailed in Coshocton-co Sunday afternoon and the Belvedere football eleven celebrated by downing the Navarre aggregation at Red Sea gridiron by the score of 25 to 0.

It was the fifth consecutive game in which Coshocton has not been scored on this season.

Lauress Davis, at right half, carried away the "lion's" share of the honors yesterday. He carried the ball for Coshocton's four touchdowns.

The Belvedere scoring machine got into action in the last fe wminutes of the second quarter. Coshocton brot the ball up to Navarre's goal line with only 1 foot for a touchdown. Davis carried the ball, plunged thru right tackle and made a touchdown over the east goal. Coshocton made the touchdown on the first down. The offensive work of the Belvedere line together with the backfield men using their "thinking caps," on fast plays, were responsible for the first touchdown against Navarre. Brode failed to kick goal and the score was 6 to 0 at the conclusion of the first half. The feature play of the first half belonged to the Belvederes, when Palmer, left guard jumped into the air and clasped the ball for a complete forward pass for 10 yards. Johnston passed to Palmer. Lauress Davis intercepted one of Navarre's forward passes and gained 5 yards on it and time was called ending the first half.

Navarre opened the third quarter by kicking the ball 40 yards. Johnston returned the ball 30 yards. The Belvedere line displayed good interference and protected Johnston until he had gained the 30 yards.

Lauress Davis pulled a grandstand play in the early part of the third quarter, when he intercepted Navarre's forward pass, and ran 30 yards with the ball for Coshocton's second touchdown. Davis carried the pigskin over the east goal. Brode kicked goal. The score then stood 13 to 0.

The feature plays in the third quarter were made by Hultz, right end; Palmer, left guard; Morrison, fullback and L. Davis. Hultz made A. Klein, right half, lose 8 yards with the ball, when he broke thru the Navarre line and downed Klein. Palmer made 9 yards on a complete forward pass from Johnston. Morison intercepted one of Navarre's forward passes in the third quarter.

L. Davis made the Belvederes' third touchdown in the fourth quarter by bucking thru right tackle. He was only a few yards from the opposing goal when he carried the ball for the "six brissler." The score stood then 19 to 0.

With the fourth down and a touchdown to make, Davis bobbed up again with the ball and bumped the Navarre line for another touchdown. The Belvedere line allowed Davis to pass thru, while they interfered with the Navarre line. Johnston failed to kick goal.

Only in the last minute of the game did Navarre look dangerous. Three consecutive complete forward passes that totalled 35 yards in gains were made by Navarre. The scare that Navarre might score was over when one of the Navarre gackfield men punted to Morrison who ran when time was called that ended the game. Navarre was on the Belvedere 25 yard line.

Hultz, Brode and Williams, played an effective game on the ends. Gompers and E. Grube, who worked at tackles downed everything that was in reach. Palmer and Allen at guards were stonewalls to Navarre and they played a wonderful interference game. Johnston and Davis at halves were the main ground gainers for Coshocton. Johnston and Davis divided up the honors in starring in the backfield. Morrison at fullback carried the ball on several occasions for ground gaining. Davis's playing received compliments. Quarterback Guysinger and Davis shared the laurels of the game. Guysinger was responsible for many of Coshocton's plays that helped win the game. Norris played a good game at center.

There will be a business meeting of the football men at the Phi Delta Kappa rooms on south Sixth-st Tuesday evening at 7 o'clock.

The lineups:

Navarre		Coshocton
L. Klein	L. E.	Brode
Linderman	L. T.	E. Grube
Reemberger	L. G.	Palmer
Henwick	C.	Norris
Marchand	R. G.	Allen
Rogers	R. T.	Gompers
Whinkhair	R. E.	Hultz Williams
R. Daley	Q. B.	Guysinger
A. Klein	R. H.	Davis
Mitchell	L. H.	Johnston
Define	F. B.	Morrison

Subs for Navarre were, Baker for Marchand; Stein for Linderman; Airhart for Stein; Heitzelman for Define and Williams for L. Klein.

Referee, Charles O. Fleming.

Attendance 500.

	1	2	3	4	
Navarre	0	0	0	0	0
Belvederes	0	6	7	12	25

Prayer Meeting

A holiness praise and prayer service will be held at the home of Neeley Mobley, East Main-st, Tuesday evening at 7 o'clock.

Old papers at the Tribune office.

Does Your Food Taste Good?

Is Your Appetite All Right?

When your food does taste good you may be sure that your health is good; that your blood is rich, free from scrofula, eczema, rheumatism and other diseases, and that your system is built up against that tired feeling and the prostration after influenza and fevers.

Hood's Sarsaparilla enriches the blood, creates an appetite, aids digestion, promotes assimilation, secures for you full nutritive value of your food. Get it of your druggist and begin taking it today.

If a mild laxative is needed, take Hood's Pills; if an active cathartic, more Hood's Pills. They give entire satisfaction.

MARKETS By Wire

CHICAGO GRAIN CLOSE

CHICAGO, Oct. 24.—Wheat closed 2 to 2½ up; corn 1⅜ to 1⅞ up, oats ½ to ⅝ up; provisions lower.

Wheat Dec 108 to 107¾, May 112½ to ¾.

Corn Dec 48 to 47⅞; May 53⅜@½.

Oats Dec 33¼ to ⅛; May 37⅞.

Pork Jan 1500.

Lard Jan 895.

Ribs—Jan 782.

TOLEDO CASH GRAIN

TOLEDO, Oct. 24.—Cash close:

Clover cash 1255; Dec 1250.

Timothy cash 270 to 280; Dec 285.

Alsike cash 1075; Dec 1100

Wheat cash and Dec 125; May 128½.

Corn cash 53@54.

Oats cash 37½@38½.

Rye cash 85.

CHICAGO CASH GRAIN

CHICAGO, Oct 24.—Cash close:

Wheat no 2 red 119½; no 2 hw 106@107½; no 3 hw 105, no 2 mixed 113¾.

Corn no 2 mixed 45¾@47; no 2 white 45¾@46¾; no 2 yellow 46@47¾, no 3 mixed 45½@46¼; no 3 white 46; no 3 yellow 45½@46¼; no 4 yellow 46.

Oats no 2 white 33½@35, no 3 white 30@32¾; no 4 white 29@30.

LIBERTY BONDS

NEW YORK, Oct. 24.—Opening liberty bonds. 3½s 9204; second 4¼s 9258; third 4¼s 9476; fourth 4¼s 9284; Victory 3¾s 9946.

COOPERDALE WINS A DOUBLE HEADER

The Cooperdale baseball nine won a double header from the Spring Mountain and Nellie teams on the Cooperdale diamond Sunday afternoon. Spring Mountain lost the first game by the score of 7 to 2 and Nellie lost the second game to Cooperdale by a 15 to 6 score.

Cooperdale won the second game in the last inning by running in 8 runs. The game was called after the seventh inning on account of darkness.

The batteries were: Sp. Mountain, McCalley and Snow; Cooperdale, Hardesty and McQueen; Nellie, Murphy and Krownapple; Cooperdale, Kanuckle and Still.

The attendance was 250.

AT THE MYSTIC

"The Shepherd Of The Hills" on the Stage at The Mystic Tonight.

"The Shepherd of the Hills" will be presented at the Mystic tonight for the first time at popular prices by Snedeker's California Stock Company. This will be the eighth time for this company here and each visit they have given theatregoers a worth-while performance and have become favorites here, as the theatre is always comfortably filled when they come to town on Mondays. All special scenery will be in evidence for this play as well as electrical effects. All of the principal characters of the book will be seen in the play including Grant Matthews, Young Matt, Wash Gibbs, Preaching Bill, Ollie Stewart, Daniel Howett, the Shepherd, Little Peto, Sammy Lane and Mrs. Matthews. The vaudeville will include a quartet introducing late songs and novelty numbers.

Judging by the interest displayed by local showgoers a turn away business will be the result with this play. A slight raise in prices is announced owing to the heavy expense of producing this play. H. Ray Snedeker and Marie Fuller will be seen in the leading roles and the rest of the cast will be well cast as usual.

HEALING METHODS

(Continued from Page One)

through prayer on the part of Mrs McPherson and her assistants and many who did receive this special attention were not healed, yet were permitted to see the lame walk; blind eyes opened, deaf eyes unstopped, and to hear the dumb speak, many of whom the writer aided to the platform, assisting, by request in one of the healing services.

For everything that is accomplished in all the services, and more especially in the healing service, Mrs. McPherson gives all the glory to the Lord Jesus Christ, and endeavors to keep the eye of the audience on Jesus.

Her prayers lift everybody up to where, seemingly, all that is needed is to put out your hand and touch your Lord.

One of her prayers was the greatest and most remarkable we were ever permitted to hear. Her marvelous life consecration and work commend her to all who are interested in speeding the time when our Lord's prayer will be answered and His will be done on earth even as it is done in Heaven.

DID YOU GET YOUR $9.00 YET?

Smith Auto & Supply Co. are instructed by the manufacturers of the "American Wonder" Cord Tire (30x3 1-2) oversize to supply you one or more of these celebrated tires this week for $9.00 less than the new list. $9.00 from $24.50, list leaves only $15.50 for you to pay this week. 10,000 miles on each tire.

The American Wonder has stood every tire test successfully for the past six years in all parts of the U. S. Get your $9.00. Call or phone 474. Smith Auto & Supply Co.

ALLIED POWERS

(Continued from Page One)

monarchial form of government.

Even the German Monarchists in their stronghold in Bavaria have remained passive observers of events.

There is every indication that Charles' hope that the Hungarians would flock to his standard proved unfounded, altho he succeeded in collecting a formidable array of troops.

The attempted Royalist coup of Charles must be considered in connection with the generally disturbed political conditions in Europe. This turmoil likely was an influencing factor in determining Charles upon his course.

Germany and Poland were at loggerheads over Upper Silesia; Italy, and Jugo-Slavia were regarding each other with a hostile eye over the Albanian troubles and Hungary and Austria were ready to fly at each others' throats over the disposition of Burgenland.

Vienna became a hotbed of rumors today and great numbers of conflicting reports came out of that city. One was that Charles had been assassinated, but this has not been confirmed and must be accepted with the utmost skepticism. Another was that Soviet Russia taking advantage of the Upper Silesian and Hungarian troubles had invaded Poland.

The exact whereabouts of Charles is not known but reports indicate he is near Dudapes.

Fighting occurred outside of Budapest Sunday, when Charles' advance upon the city was checked by Hungarian Nationalist troops supporting the Budapest government. Scores were killed and wounded, after which fighting apparently ceased and negotiations were begun for a truce.

Admiral Horthy, regent of the Hungarian government, who has been accused of Royalist tendencies, has shown no sympathy for Charles in his present attempted coup. Admiral Horthy was the instrument of the allies in upsetting Charles' restoration ambitions last March and it appears he will play a similar role this time.

The Germans in their natural resentment against the French, believe that France is working to surround Germany with a ring of Catholic states under French domination.

They point out that France is already in alliance with Belgium and Poland, and that all she needs now is control of a new state composed of Hungary, and Bavaria and possibly Austria to complete the iron band about the German republic. This belief furnishes the basis of belief that France is backing Charles and is secretly working to detach Bavaria from the confederation of German states and attach it to Hungary, the whole to be under Hapsburg rule.

There has been no overt action on the part of France to indicate any partiality toward Charles.

It is unlikely that the Hungarian crisis will have any effect upon European plans for the Washington conference. But the allies will be confronted with a troublesome problem when tranquility is restored. This is the future disposition of Charles.

Old papers at the Tribune office.

New Dresses Special at $24.50 & $29.50

SIZES 16 TO 46.

—The season's smartest styles, all made in the finest All-Wool, Tricotines and Twill Cloths in the much-wanted Navy shade. Every Dress in these two lots were made to sell at a much higher price.

—A very pleasant surprise awaits you who are in need of such a Dress for general wearing that has style enough and higher class finishings to be considered dressy.

—The materials used in these new Dresses are not the heavy undesirable materials that are being used in the cheaper dresses that have been selling at these prices—we offer them with a very positive statement that they are the most desirable, best fitting, greatest values obtainable at these prices—

$24.50 AND $29.50

Ransom's

Coshocton's Busiest, Best Store

Would Your Ideal Man Give All "To Please One Woman"

New Lois Weber Production Tells Some Truths About Men and Women

Girls! Is your ideal man the one who tries to win your hearts by showering gifts upon you?

"To Please One Woman" the motion picture coming to the Pastime theatre next Wednesday and Thursday, portrays the fate such a man meets when the object of his affections is a selfish and unappreciate woman. His efforts to please her only makes her more and more unreasonable in her demands. In her quest for pleasure, she does not resitate to shatter other people's romances, and her high banded career leaves a wake of unhappiness and intrigue, until at last she meets a fitting reward.

Lois Weber, who produced "To Please One Woman," has achieved a picture of unusual melodramatic strength and revealed some little known facts of our social system as well. Claire Windsor, Mona Lisa, and Edward Burns play the chief roles in the picture, which is a Paramount release.

TOO LATE TO CLASSIFY

FOR RENT—Furnished front room, private entrance, modern conveniences, close in. 248 south Third-st.

COSHOCTON'S FISH AND OYSTER MARKET

I handle the famous brands of oysters, Blue Cross Oyster and the Signal Oysters, none better on the market. Put up in sanitary pints, quarts, ½ gallon and gallon lithographed tins and bulk. Extra large standards for stewing, extra selects and counts for frying. All kinds fresh fish this week.

Special Low Prices all Week on Fish and Oysters

IT will pay you to call and get my prices before you buy. Wholesale prices to dealers. Fresh fish and oysters arriving daily. Market centrally located, 124 north Fifth-st, ½ square off Main between Main and Chestnut-st. My motto "Live and Let Live." Good goods at low prices. Market open 5 a. m. to 10 p. m. J. P. Zerbe, Prop. and Mgr. Phone 71.

FOR RENT—Two nicely furnished rooms downstairs, private entrance, one block from Main-st. 818 Chestnut-st; phone 331.

THREE lady's masquerade costumes for rent. Inquire 871 Chestnut-st; phone 187A.

FOR SALE—1 Ford touring car, 1918 model, new tires and ready to run; price $200; also 2 or 3 rooms for rent furnished or unfurnished to family of two; phone 1760 or inquire 149 north Fifteenth-st.

REWARD—$25 reward for arrest and conviction of person or persons who stole my dog. License No. 2257. Dewey Fisher.

FOR SALE—Or will trade for Ford touring car, Monroe roadster in A-1 condition. Inquire 320 north Sixth-st. F. Fisher.

FOR SALE—Reed baby carriage ivory finish, like new. Mrs. Jay Kitchen, 219 Burt-av.

FOR SALE—Corn on Lewisville road. Inquire of John Gosser or telephone 1561.

SPECTACLES lost Sunday night, shell rims gold hooks. Please leave with Mr. Emerson at the Fountain. Reward.

Bicycle Found

A Black Beauty bicycle was picked up by Officer Carl Johnson Monday morning at the home of Thomas Stewart, colored, Burt-av. The bicycle was left at the Stewart home Sunday night and was reported to the police.

The owner of the wheel may have it by going to the police station and identifying it.

Administratrix Named

Mary A. Lahna was appointed administratrix of the estate of Jacob Lahna, deceased, Monday morning by Probate Judge Milo C. Ely.

CARD OF THANKS

We wish to thank the relatives and friends for their kindness and sympathy during the illness and death of husband and father, Lewis Maurer.

The Wife and Children.

H. D. Wilson of the New Steelton Lumber Co. of Columbus reports 16,500 miles to date on a set of American Wonder Cord Tires and several thousand miles apparently in them.

$9.00 from list $24.50 or ONLY $15.50 THIS WEEK to introduce the "American Wonder" in Coshocton. See Smith Auto & Supply Co. at once. Stock going out steadily; get yours while they last.

ATTENTION K. OF P.

On Wednesday evening, Oct. 26th we will have our regular monthly entertainment. All members are invited. Good program and eats.

RUDOLPH EHRICH, C. C.

Exide BATTERIES

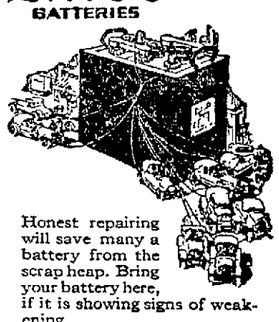

Honest repairing will save many a battery from the scrap heap. Bring your battery here, if it is showing signs of weakening.

Milo E. Stockum

CITY MARKET

Fresh Pork Sausage, lb.	15c
Tender Chuck Steak, lb.	17c
Lean Pot Roasts, lb.	12½c
Pure Cane Granulated Sugar, lb.	6½c
25 lb. sack for	$1.60
100 lb. bag for	$6.20

YELLOW FRONT
Cor. 6th and Main Sts.

NEWSPAPERARCHIVE® NEWSPAPERARCHIVE®